LET'S MAKE A SEX TAPE: TIPS FROM THE PROS

PEEK INSIDE!

HUSTLER®

AUGUST 2024

HARDCORE SINCE '74

BOOB & BOOTY SPECIAL

BIG, HUGE BREASTS & LUSCIOUS BUTT CHEEKS

COVER HONEY

ASHBY WINTER

BEAVER HUNT

TWAT FROM YOUR BLOCK

+

AVERY JANE
LIZ JORDAN
EMBER SNOW
RILEY REIGN
TESSA THOMAS
& MADISON MORGAN

A
AUGUST 2024 $13.99 US/$14.99 CAN
6 45656 97187 0
HUSTLERMAGAZINE.COM

WARNING: Material is of an adult nature. This literature is not intended for minors, and under no circumstances are they to view it, possess it or place orders for merchandise offered herein.

"I own every issue of HUSTLER Magazine since it began
50 years ago…the same number of years we've been married.
Guess which relationship has given me the greatest satisfaction?"

AUGUST 2024
Volume 51 Number 3
HUSTLERMAGAZINE.COM

HUSTLER®

CONTENTS

10 **AVERY JANE**
Pansexual
Photography by Ellen Stagg

28 **LIZ JORDAN**
Bound to Please
Photography by Larry Flynt Productions

38 **PEACH**
She Likes Girls
Photography by Matti Klatt

50 **ASHBY WINTER**
MILF in the Making
Photography by Davide Esposito

74 **EMBER SNOW**
In Control
Photography by Larry Flynt Productions

92 **HELENA**
French Kiss
Photography by Laurent Sky

24 **THE BEST OF BREASTS**
Bazooms, bazongas, mambos, headlights, hooters, twins, tatas and jugs. Let's motorboat!

44 **THE BEAUTY OF BOOTY**
A visual love song to our favorite fannies, HUSTLER presents the round, firm, delicious derrieres of Alexis Texas, Catalina Talyor, Aidra Fox, Keisha Grey and more!

64 **LET'S MAKE A SEX TAPE**
Lights! Camera! Action! Adult entertainment's finest share what it takes to make a great sex tape. Tips from six XXX content creators, including Sophia Locke and Ludella Hahn. Interviews by John Blaylock.

82 **BIG BOOTY FACE-SITTING NURSES**
Just what the doctor ordered! This bootylicious gem stars Riley Reign, Madison Morgan, Tessa Thomas and Jade Valentine. Photography courtesy HUSTLER Video.

7 **PUBLISHER'S STATEMENT**
9 **ASSHOLE OF THE MONTH**
108 **BEAVER HUNT**
114 **COMING SOON**

HUSTLER®

Larry Flynt *Founder and Publisher*
Liz Flynt *Chairwoman*

Anne Denbok *Editorial Director*

ART & DESIGN
Kelly Webb *Art Director*
Morgen "Tex" Hagen *Freelance Editorial Writer & Designer*

RECORDS & ARCHIVES
Sean Berrios *Product Licensing Manager*
Paul Berrios *Content and Compliance Coordinator/ Custodian of Records*

NETWORK SYSTEMS
Andrea Landrum *Network Systems Director*

PRODUCTION
G. Lee *Production Director*

ADVERTISING
Wendy Camacho *Advertising Production Coordinator*
FOR ADVERTISING INQUIRIES:
HustlerAdSales@LFP.com
Advertising@HustlerMagazine.com
323-951-7907

To model in HUSTLER email, Talent@LFP.com.

SUBSCRIPTIONS CUSTOMER SERVICE:
800-566-5760
HUSTLERUnlimited.com

HustlerMagazine.com

LFP PUBLISHING GROUP, LLC DOES NOT ENDORSE AND ASSUMES NO LIABILITY FOR ANY OF THE PRODUCTS OR CLAIMS OF SERVICE ADVERTISED IN THIS MAGAZINE.

HUSTLER (ISSN-0149-4635), Vol. 51, No. 03, August 2024. The U.S. edition of **HUSTLER** is published monthly by LFP Publishing Group, LLC, 2029 Century Park East, Suite 4200N, Los Angeles, CA 90067.

Copyright © 2024 LFP Publishing Group, LLC. All rights reserved. Nothing herein may be reproduced in whole or in part without written permission of the publisher. Return postage must accompany all manuscripts, drawings, photographs, etc., if they are to be returned, and LFP Publishing Group, LLC assumes no responsibility for unsolicited material. All letters sent to **HUSTLER** will be treated as unconditionally assigned for publication and copyright purposes and as subject to **HUSTLER**'s right to edit and comment editorially. Any similarity between persons and places in fictional portions of this magazine and any real persons or places is purely coincidental. All photos posed by professional models except as otherwise noted. Neither said photos nor words used to describe them are meant to depict models' actual conduct, statements or personalities.
SUBSCRIPTION INFORMATION: For subscription customer service, call 800-566-5760. A one-year subscription is $44.95 (13 issues). This price represents **HUSTLER**'s standard subscription rate and should not be confused with special subscription offers sometimes advertised. **No international orders accepted except Canada.** Back issues (available for USA orders only) are $15 to $25 each, postage and taxes included. Change of address: Allow six weeks' advance notice, and send in both your old and new addresses. ATTENTION POSTMASTER: Send change of address to: **HUSTLER**, P.O. Box 16537, North Hollywood, CA 91615-9355. Periodicals postage paid at Beverly Hills, California, and at additional mailing offices. **HUSTLER** is registered in the United States Patent and Trademark Office to LFP IP, LLC, which licenses the mark to LFP Publishing Group, LLC. **PRINTED IN CANADA**.

The publisher maintains the records relating to images in this periodical required by 18 U.S.C. §2257, which records are located at the office of the manufacturer, 2029 Century Park East, Suite 4200N, Los Angeles, CA 90067, custodian of records. All nude models are 18 years of age or older. Date of publication is June 27, 2024.

Cover photo by Davide Esposito

HUSTLERMAGAZINE.COM
INSTAGRAM: @HustlerMag_Official
TWITTER: @HustlerMag

APATHY IS NOT AN OPTION

Trump is now a convicted felon—34 times over! It is ironic that an individual who in many states would not be allowed to vote this November is now lobbying to become *your* next President.

Further, this felon is an outright racist. From insisting that there were "some very fine people on both sides" following the deadly Charlottesville Unite the Right rally in 2017 to instructing the neo-fascist Proud Boys to "stand back and stand by" during his first presidential debate with Joe Biden in 2020 to his recent Truth Social video envisioning "the creation of a unified Reich" upon his election—and hundreds of racially charged comments in between—Trump consistently kowtows to white supremacists.

And still further, this outright racist and felon is a would-be dictator. His authoritarian rhetoric is undeniable: He has already floated a three-term presidency in front of the National Rifle Association; he clearly questions the rule of law; and in lockstep with Trump, GOP parties across the land have erased the word *democracy* from their platforms. Just this April, the Washington state GOP convention passed a resolution stating, "We…oppose legislation which makes our nation more 'democratic' in nature."

There is not an honest, decent bone in Mr. MAGA's body, and his sole concern is for himself. Is this the type of man you want as America's leader? A racist, authoritarian felon? If not, then you must act! You must vote! You cannot simply sit this one out. The stakes are too high. Let's be clear: If you don't vote, that is a vote for Donald Trump. Apathy is *not* an option!

Liz Flynt
Publisher

"It's a new commemorative stamp celebrating the demise of the Republican Party."

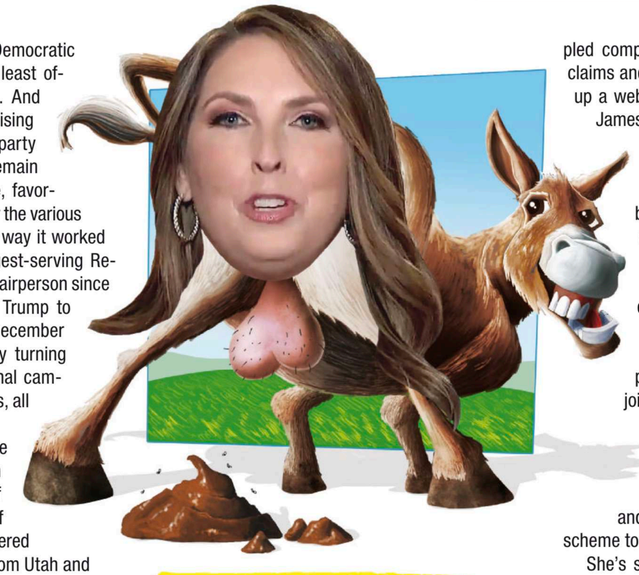

RONNA McDANIEL

Both the Republican and Democratic parties are governed, at least officially, by a chairperson. And party primaries can be as bruising as the general election, so the party chairperson is supposed to remain neutral, like a courtroom judge, favoring no candidates over others for the various nominations. But that's not the way it worked with Ronna McDaniel, the longest-serving Republican National Committee chairperson since the Civil War—handpicked by Trump to replace Reince Priebus in December 2017. She paid Trump back by turning the whole party into his personal campaign juggernaut for seven years, all other candidates be damned.

Ronna got her fat foot in the door because she's Republican royalty: the granddaughter of George Romney, governor of Michigan in the 1960s, who fathered Mitt Romney, current senator from Utah and Presidential candidate in 2012; he lost that race to Barack Obama. So Ronna is Mitt's niece—a GOP nepo baby. Thanks in part to granddaddy's governorship of the state, she was hired as chairman of the Michigan Republican Party in 2015 before Trump promoted her to national chairperson two years later, under one condition: She had to stop referring to herself as Ronna Romney McDaniel, because uncle Mitt had dissed Trump as a "con man" and "a fake." So, given the choice between ditching the honorable maiden name that got her into the political game, or brownnosing godfather Trump, she chose the latter. Ronna denies this quid pro quo, but *The Washington Post* reported it and stands by the story. Once in the chair position, she conducted a purge of Republicans who had failed to support Trump—like Wendy Day, a grassroots vice chair, who got the axe for insufficient loyalty to the Donald.

Ronna's been Trump's butt-kissing bitch ever since. Leading up to the 2020 election, her effusive praise of Trump went from toady to full-blown ass kisser. In 2018, she started running ads for Trump's reelection campaign; put Trump loyalists on the RNC's payroll; covered Trump's legal fees during the investigation into Russian interference in the 2016 election; and hosted Trump's "Fake News Awards," which insulted journalists in this country not employed by the sycophantic Fox network. In 2019, to her chagrin, Uncle Mitt went off the reservation again, writing a *Washington Post* editorial condemning her idol: "The Trump Presidency made a deep descent in December [when Trump called America a "sucker" in international relations]…. On balance, his conduct over the past two years…is evidence that the President has not risen to the mantle of the office…. A President should demonstrate the essential qualities of honesty and integrity, and elevate the national discourse with comity and mutual respect…. I will speak out against significant statements or actions that are divisive, racist, sexist, anti-immigrant, dishonest or destructive to democratic institutions."

So Ronna had to repudiate the crazy uncle speaking the plain, unvarnished truth at the garden party, punting away the editorial as "disappointing and unproductive." *No, as stark naked as he might seem to be, our Orange Emperor really is fully clothed!* She went all in for Trump, promoting a video alleging that mail-in voting, necessarily expanded for the COVID pandemic, could result in fraud and a stolen election, repeating Trump's constant mantra: *Heads I win, tails you lose!* After Biden won, she doubled down, parroting Trump's bullshit allegations of election theft without providing any evidence. He rewarded her again with his endorsement of her reelection to another term as RNC chair in 2021.

Uncle Mitt was horrified by the election denial that triggered the January 6th Capitol insurrection. And so were other conscientious Republicans, like Liz Cheney and Adam Kinzinger, both of whom served on the January 6th Select Committee and voted to impeach Trump. But not Ronna; no, the RNC unanimously approved a resolution that actually stated that the violent invasion of the Capitol was "legitimate political discourse," and spearheaded the censure of Cheney and Kinzinger for following their consciences instead of goosestepping behind the Führer from Mar-a-Lago. Another responsible Republican was Marc Racicot, who served as governor of Montana and held Ronna's position, RNC chair, in 2002 and 2003. "Regrettably, it appears, you have hitched your wagon to the wrong star," Racicot wrote in a *Billings Gazette* editorial. "Although it is ever so neat and tidy to blame the defeat of the former President on the existence of decisive and widespread fraud, there is not even a scintilla of evidence, anywhere, to support such piffle…. The defeat of the former President is explained by the fact that legions of responsible citizens, part of that Great Middle of America, voted the way they did because they embraced the very fidelity to their country and its Constitution that the RNC claims to embrace in its Party Platform."

Of course, McDaniel just shrugged off this principled complaint too, but her own history of shady claims and practices underscores his point: setting up a website in April 2018 to attack FBI Director James Comey as "Lyin' Comey"; falsely accusing Twitter of shadow banning herself and other Republicans in July 2018; doling out sweetheart RNC contracts to her husband's company and other cronies that had supported her, as reported by *ProPublica* in May 2020; a possible pay-to-play scheme involving the RNC and a candidate for ambassador, Doug Manchester, where, according to CBS News, McDaniel asked for $500,000 in donations to the party to grease his stalled nomination; joining Trump on a phone call pressuring two Republican members of the Wayne County Board of Canvassers (*Detroit Free Press*, December 2023); and the RNC assisting Trump and John Eastman in the "fake electors" scheme to overthrow Biden's electoral victory.

She's spent the last few years harping against every good thing Biden and the Democrats have tried to do, even lying that Biden has "spent 40% of his Presidency on vacation," counting every day that Biden was gone from the White House. Chris Wallace at CNN corrected her: "No President is ever on vacation. The job travels with him. And, you know... if we want to do rounds of golf, I think Donald Trump has him beat." True. Trump played golf on his own properties a whopping 289 times during his Presidency, costing the American taxpayers over $150 million, according to an analysis from *HuffPost.* Don't toss stones from a glass house, Ronna!

She finally resigned as RNC chair in March, after Trump pressured her to quit. Trump demands total, blind loyalty from his underlings, but he never returns the favor. After losing the cushy $400,000 annual salary that had tripled over her tenure as RNC chair, McDaniel briefly landed a $300,000-a-year gig as political analyst on NBC News that lasted less than one week, after the network's top anchors revolted. Rachel Maddow, Mika Brzezinski, Chuck Todd and others publicly lambasted the hire, not because Ronna was a Republican—balance on the liberal network is needed, they admitted—but because of her 2020 election denial position and her vicious attacks against the whole Fourth Estate. It was like hiring a ruthless pirate to be an admiral in your navy.

"I've literally never heard anyone, even on the right, praise Ronna McDaniel for being charismatic or compelling or great at articulating a message," tweeted journalist James Surowiecki. "She's a quintessential apparatchik. So why hire her, of all the right-wingers out there?" The answer is simple, James: She's a privileged nepo baby named Romney!

Frankly, we're going to miss Ronna. During her tenure as RNC chair, the party lost eight gubernatorial elections, four seats in the Senate, 20 seats in the House and the White House. In December 2022, *Axios* declared that she "has thus far failed to preside over a single positive election cycle." That's the kind of Republican management we love. *Come back, baby, come back*—the DNC might even pay your salary for another term at the RNC helm! H

PHOTO BY SIPA USA/ALAMY

AVERY JANE

PANSEXUAL

PHOTOGRAPHY BY
ELLEN STAGG

I grew up in a small town in Louisiana, surrounded by cows and sugarcane fields. But I've always had a big personality and big dreams of exploring the world and living my most authentic life. And I've always been charismatic and a bit of a drama queen.

"The circus fascinates me—I can eat fire, I'm unusually good at picking things up with my toes, and the next step in my performer repertoire is to learn contortionism. I want to amaze audiences with my flexibility.

"I'm very proud to be Black. I love my brown skin and everything that comes with being a Black woman, both the highs and the lows. Black is beautiful, and I love representing Black women in today's generation of porn performers."

MagDownload.org

MagDownload.org
MagDownload.org
MagDownload.org

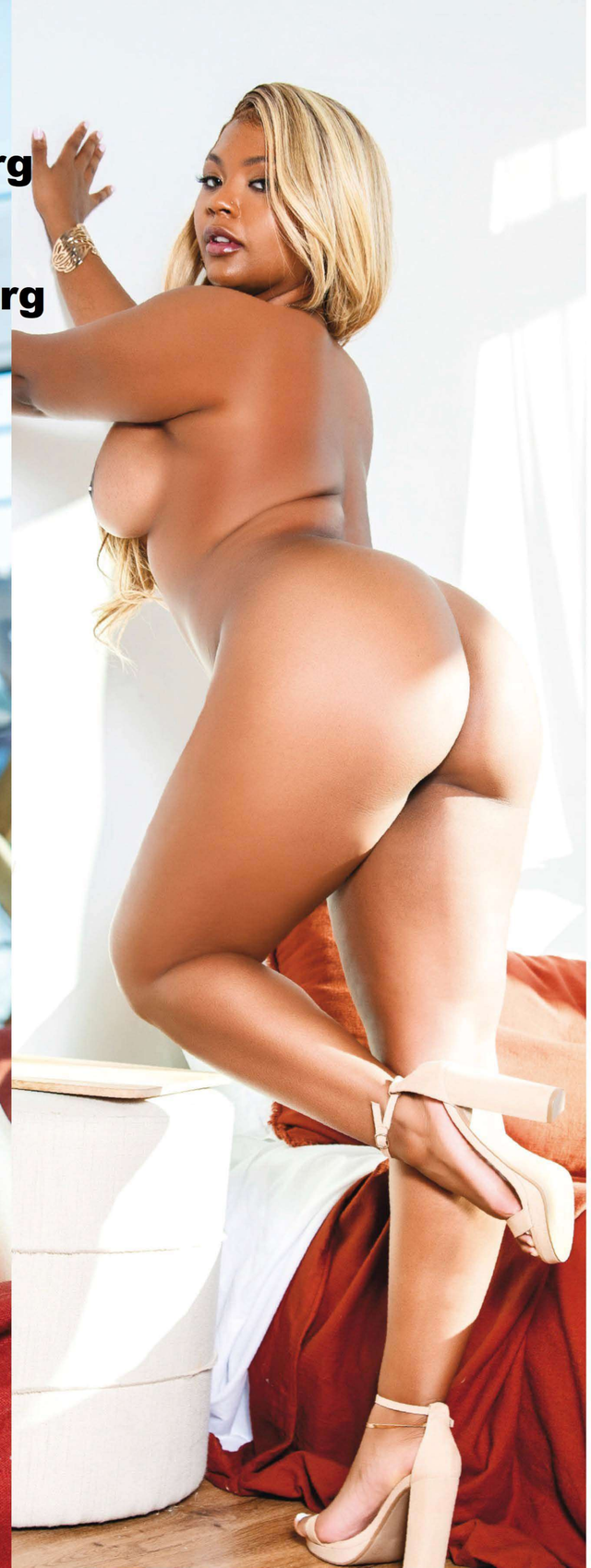

"When it comes to off-screen sex, I'm an equal-opportunity, pansexual individual. I am attracted to both cisgender and transgender people—basically, if the vibes are right, I do not care what's between a person's legs. My most memorable sex ever was with a porn crush back when I was new to filming. Once we started fucking, it was like the cameras disappeared, and we both just disappeared into each other. The sex was primarily anal and lasted for almost two hours. It was raw, nasty, animalistic, passionate and downright dirty."

MagDownload.org
MagDownload.org
MagDownload.org
MagDownload.org
MagDownload.org
MagDownload.org

MagDownload.org
MagDownload.org
MagDownload.org
MagDownload.org

AVERY'S VITAL FACTS

HOME STATE: **Louisiana**
AGE: **30** | HEIGHT: **5-5**
MEASUREMENTS: **38-29-40**
FAVORITE POSITION: **Any anal**
X: **@AveryJaneXO**
INSTAGRAM & TIKTOK: **@averyjaneofficial**

SUBSCRIBE & SAVE OVER 70% OFF NEWSSTAND PRICE

PLEASE SEND ME 12 ISSUES for $44.95! *Saving over $120* off the newsstand price!

NAME (Please Print) E-MAIL

ADDRESS (No international orders accepted except Canada*.) CITY/STATE/ZIP

PHONE NUMBER

X
SIGNATURE (I am 18 years of age or older.)

☐ PAYMENT ENCLOSED CHARGE MY: ☐ VISA ☐ MasterCard
(Make check or money order payable to LFP PUBLISHING GROUP.)

CREDIT CARD NUMBER EXPIRE DATE

Send coupon & payment to: LFP PUBLISHING GROUP - SUB (HU)
PO BOX 16537, NORTH HOLLYWOOD, CA 91615

HustlerNewsstand.com/subscriptions

FOR CREDIT CARD ORDERS CALL: 1-800-566-5760 E-MAIL: HUScs@magserv.com

Delivered Fully Wrapped in Grey Plastic

No international orders accepted except Canada. Offer prohibited at all correctional facilities.

OFFER CODE: CENAA

THE BEST OF BREASTS

SHAY LAREN, FEB. '12

CASSIDY BANKS, JAN. '15

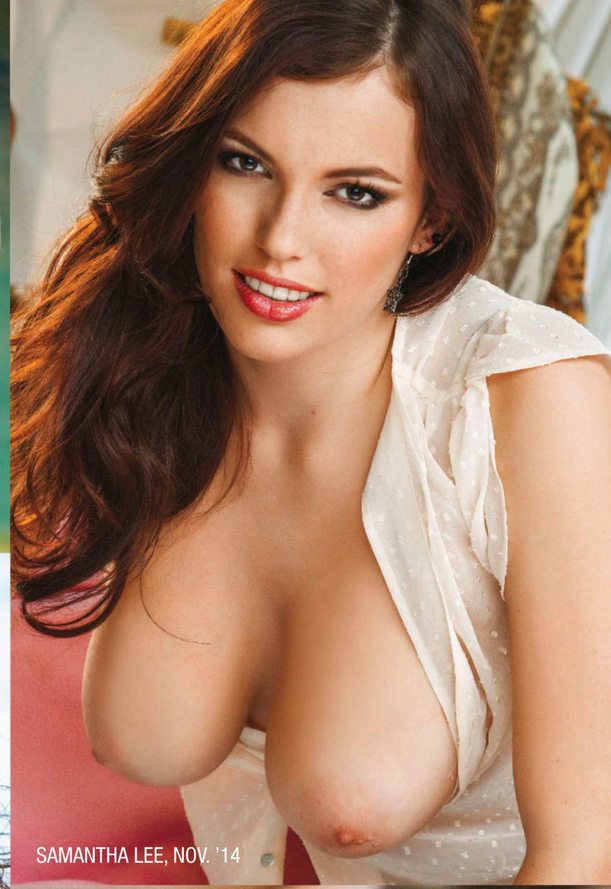

SAMANTHA LEE, NOV. '14

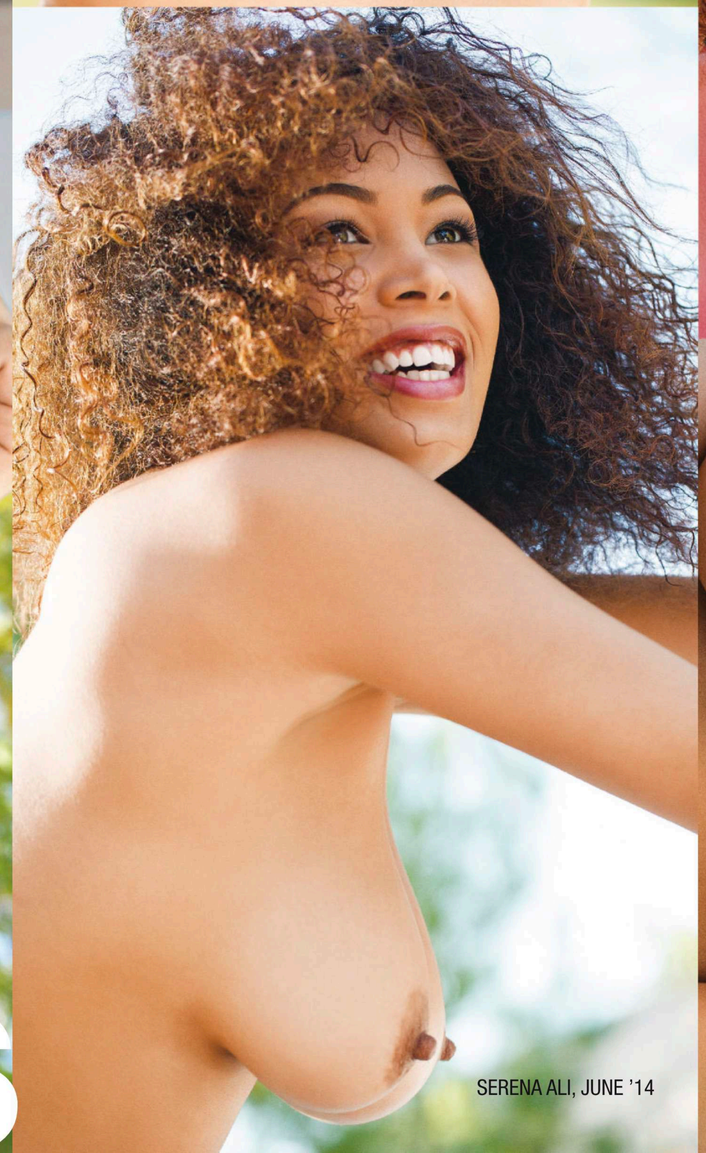

SERENA ALI, JUNE '14

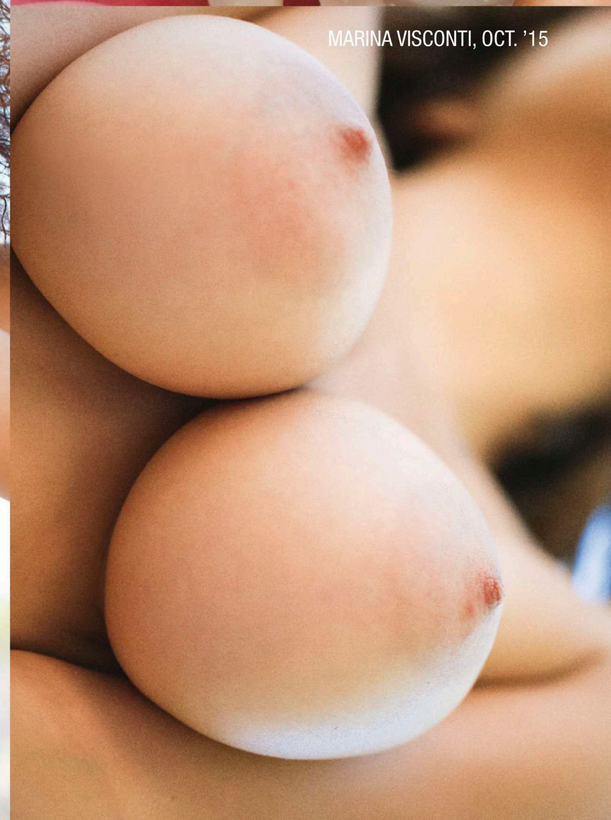

MARINA VISCONTI, OCT. '15

APRIL O'NEIL, MARCH '11

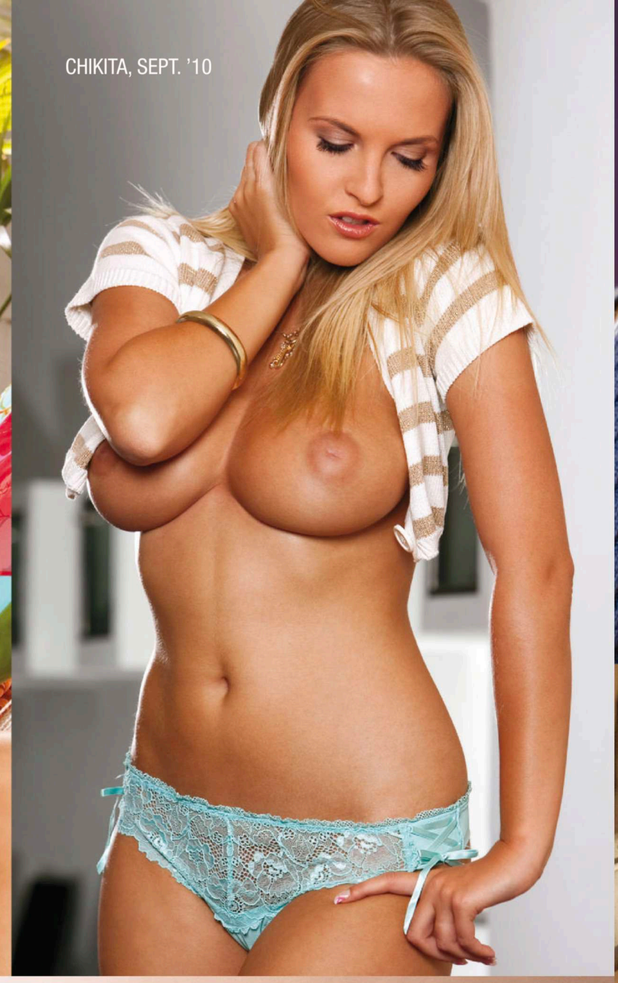

CHIKITA, SEPT. '10

CONNY, JUNE '10

Huge, bouncing boomers! Enormous knockers! Giant boobies! Presenting a sampling of HUSTLER's D-cup delights. Now let's motorboat.

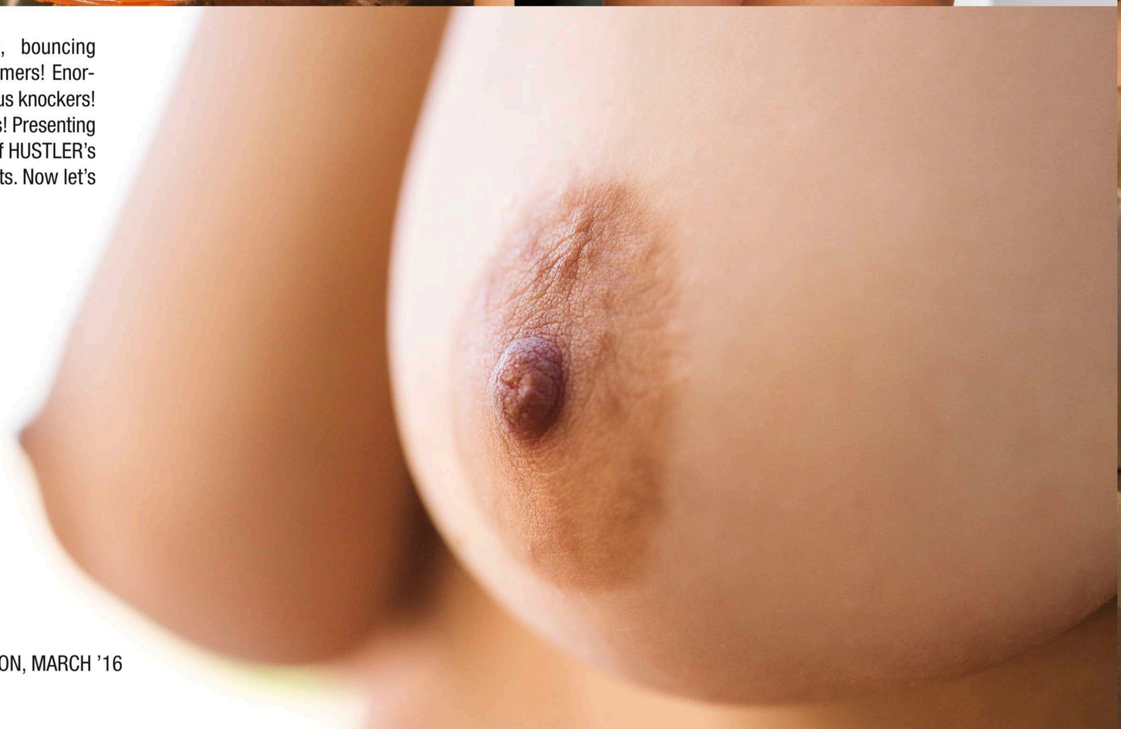

NOELLE EASTON, MARCH '16

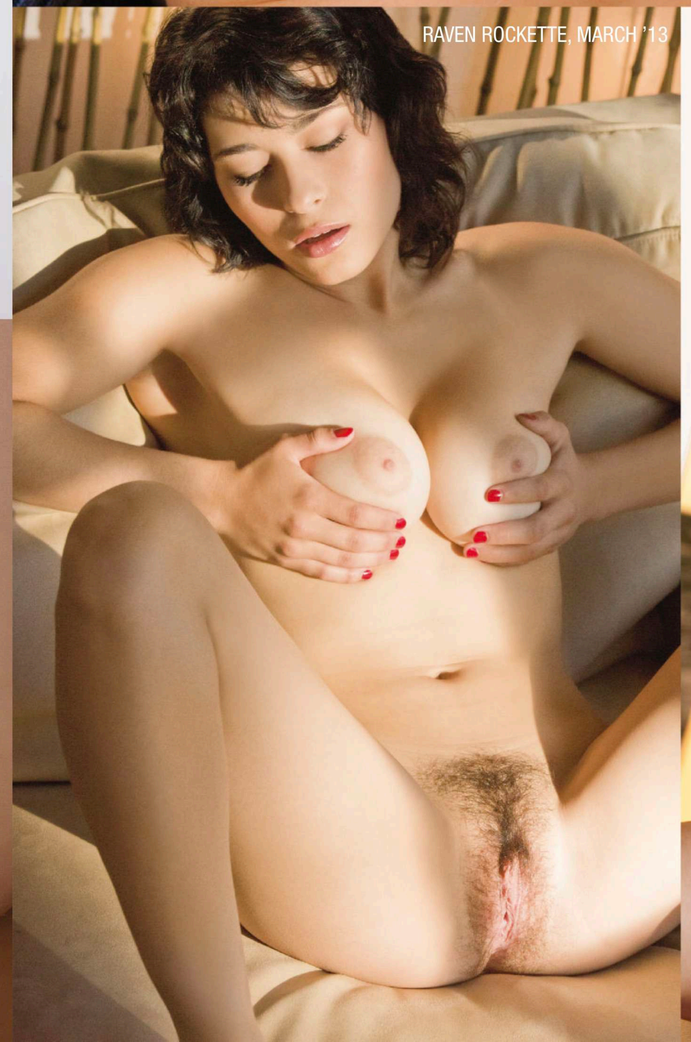

RAVEN ROCKETTE, MARCH '13

HALEY CUMMINGS, JAN. '11

LIZ JORDAN

BOUND TO PLEASE

PHOTOGRAPHY BY
LARRY FLYNT PRODUCTIONS

MagDownload.org
MagDownload.org
MagDownload.org

I was a big porn fan long before I entered the industry, and I love the freedom of expression my career gives me. But I'd like to perform in more hardcore kink videos—getting tied up and fucked makes me crazy hot! I'm into BDSM big-time—bondage, spanking, all kinds of kinks, really—and I would love to explore that side of myself to a greater degree on camera.

"I'm definitely a submissive, so I like any position where I'm on the bottom. As far as guys go, I am actually into older men. And I'm not obsessed with dick size—if a man knows how to use his cock, I don't give a fuck how big it is. The most important element to good sexual chemistry is communication. Just tell me what you want, and I'll do the same. Don't be shy. I'm not!"

LARGEST POTS IN POKER STREAMING

HUSTLER CASINO LOS ANGELES

LIVE

ALAN VS J.R.

$749,000 POT

NO PURCHASE NECESSARY. PLAY RESPONSIBLY. GAMBLING PROBLEM? CALL 1-800-GAMBLER. GEGA # 001507

HOT PINK & WET

ONLY 89¢ PER MIN

LIVE ONE-ON-ONE

1-800-TO-WHORE

Adults 18+ only 86 94673

+ Small $3.89 connect fee. Credit card, Check by Phone B062

(800) 841-LICK (5425)

18+ (RATES APPLY/ MAJOR CREDIT CARDS ACCEPTED)

(800) 272-SEXY

(1-800-272-7399)

FEATURED IN BARELY LEGAL AUGUST 2023 ISSUE

18+ (RATES APPLY/ MAJOR CREDIT CARDS ACCEPTED)

1-800-448-GIRL (4475)

WHY DONTCHA BURY YO FACE IN MY BIG...

1-800 BLACK ASS! 2527

TIGHT, BLACK PUSSY BABY!!

1-800 DARK TWAT 3275 8922

B017 $2.98 per/min, plus a small $2.98 connection fee, credit cards & check by phone. Adults 18+ only.

YOUNG & HORNY SLUTS!

ONLY 65¢ PER MIN

LIVE, NASTY, 1-ON-1

ONLY .95¢ PER MIN

LIVE CUM SUCKING GROUP ACTION ONLY .65¢ PER MIN

1-800-669-0000

+ SMALL $2.95 CONNECT FEE / ADULT 18+ ONLY / CREDIT CARD B072

Be my BITCH!

1-800-927-WHIP (927-9447)

FULFILL YOUR KINKY FANTASIES WITH

TABOO

NEW! MAR/APR 2024

NOV/DEC 2023

JAN/FEB 2024

SHOP ONLINE AT:

HUSTLERNEWSSTAND.COM

Use your secret code mercilessly for **25% off 2 or more magazines.** Enjoy a FREE DVD with every order!

SECRET CODE: MASTER

Coupon cannot be combined and exclusions may apply. Subject to change without notice. Orders can only be shipped to US & Canada with certain zipcode and state restrictions.

NEW LARGER FORMAT!!

BONUS DVD! WITH EACH ISSUE!

FAN #1

FAN #2

FAN#1 (HLN196) _____ x $16.99 (WITH DVD) = $ _____

FAN#2 (HLN200) _____ x $16.99 (WITH DVD) = $ _____

SHIPPING & HANDLING ($3 per issue) = $ _____

TOTAL ENCLOSED = $_____

Please send this ad along with check or money order payable to LFP PUBLISHING (Sorry NO cash) to:
LFP PUBLISHING–ATTN: BACK ISSUES DEPT
19475 GRAMERCY PLACE, TORRANCE CA 90501

Customer Service E-mail: backissues@lfp.com
Phone: (800) 763-8271 (x7651)

We do not ship to correctional facilities in any state. All back issue sales are final. No refunds will be issued. Delivery time is 2-3 weeks with money order or credit card; 3-4 weeks with check. Sorry NO CASH payments. OUT OF STOCK items will be replaced with a similar issue. [OFFER EXPIRES 12/31/23] SORRY, NO INTERNATIONAL ORDERS.

www.HustlerNewsstand.com

PRETTY GIRLS, FILTHY MOUTHS!

ONLY 89¢ PER MIN

LIVE! ONE-ON-ONE

1-800-TO-WHORE

86 94673

*At least 18 yrs of age. Credit card/adults 18+ only B068

DANIELLE'S LIP SERVICE

ADULT PHONE SEX · PERSONAL, PRIVATE, & DISCREET · EBONY BEAUTY

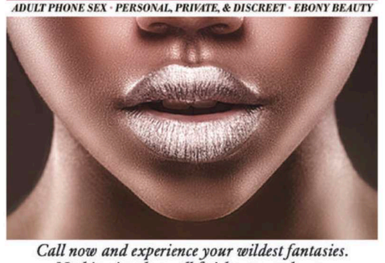

Call now and experience your wildest fantasies. Nothing is taboo, all fetishes are welcome.

773-935-4995

ALL CREDIT CARDS AND DEBIT CARDS ACCEPTED

FUCK MY TITTIES!

1-800-608-JUGS

TIGHT TEEN PUSSY!*

ONLY 65¢ PER MIN

VERY TIGHT, VERY PRIVATE

1-ON-1

ONLY .95¢ PER MIN

LIVE CUM SUCKING GROUP ACTION! ONLY .65¢ PER MIN

1-800-669-0000

+SMALL $2.95 CONNECT FEE / ADULT 18+ ONLY / CREDIT CARD

*ALL GIRLS ARE 18 YRS OF AGE B074

PEACH

SHE LIKES GIRLS

PHOTOGRAPHY BY
MATTI KLATT

This stacked 24-year-old's English may not be that good, but one look into her smoky eyes and you realize it doesn't matter. "I grew up on a small farm in the Czech Republic with no one to play with but myself," **Peach** confesses. "Then I come to America, and there are so many people who want to play with me. I love being here."

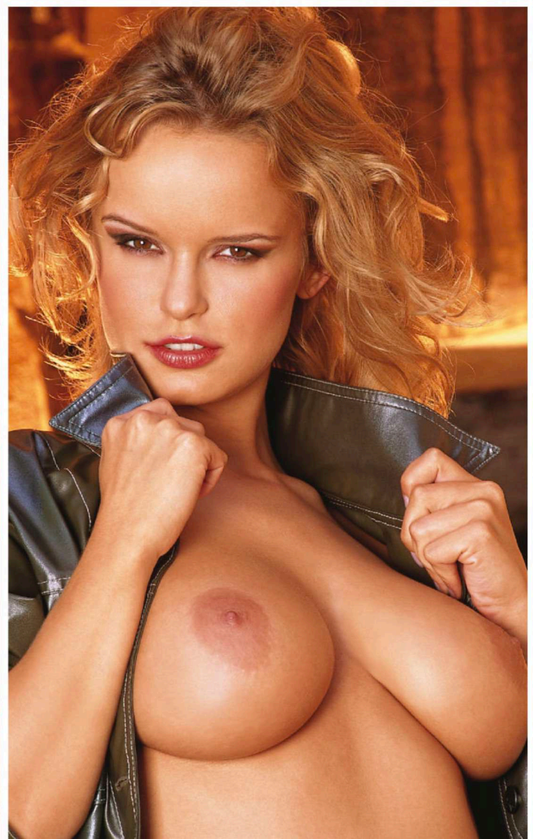

"I just broke up with a guy," the Eurodoll continues, "because he didn't like having another girl around when we fucked. I need a man who is into having threesomes all the time." **Peach**, we think we've found your Mr. Right: any HUSTLER reader.

Peach enjoys modeling and for now has no plans to do anything else. "I think I have a nice body," the strawberry blonde says, "and I love that people want to see it. This is a great job for me. The thought of living my whole life on my parents' farm just isn't for me."

MagDownload.org

MagDownload.org

MagDownload.org

THE BEAUTY OF BOOTY

DANNI KALIFORNIA
NOV. '10

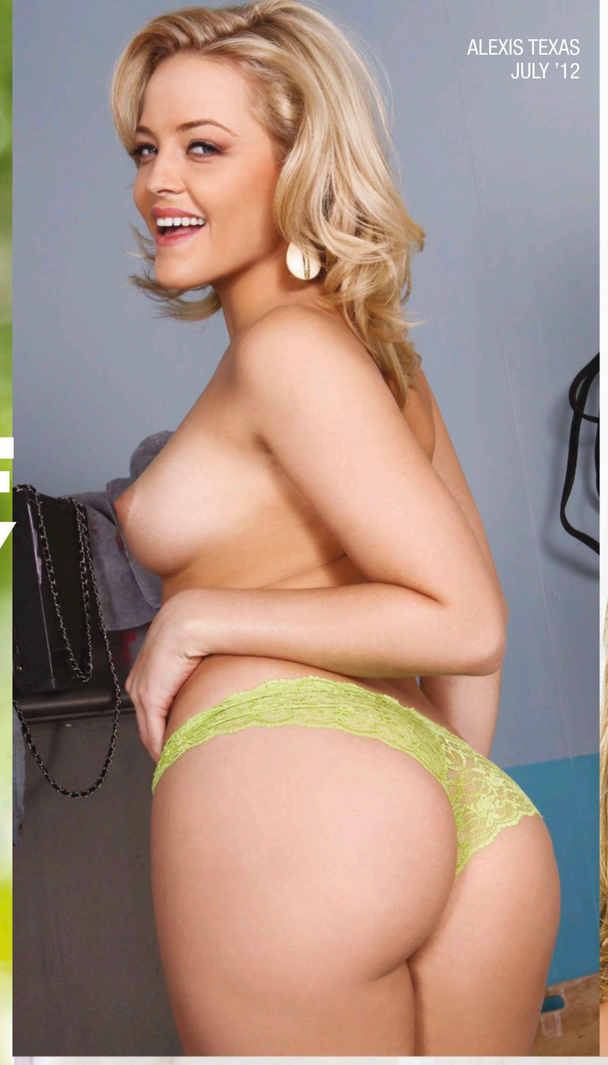

ALEXIS TEXAS
JULY '12

RYAN RYANS &
VANESSA VERACRUZ
AUG. '15

Imagine squeezing, licking, spanking these beautiful ass cheeks. Sink your teeth into some of the most delectable derrieres to grace our pages. For every butt man out there, here's a few of our favorite fannies—luscious, mouthwatering mounds of flesh. Go ahead, drool.

AIDRA FOX
JUNE '14

GULLIANA ALEXA
MAY '14

CATALINA TAYLOR
JULY '15

KEISHA GREY
MAY '14

JENNA SATIVA
JUNE '15

SKYLAR LEIGH
JULY '14

STACI CARR &
NIKI LEE YOUNG
FEB. '15

CUM SUCKING SLUTS!
ONLY 65¢ PER MIN
LIVE, NASTY, 1-ON-1 ONLY .95¢ PER MIN
LIVE CUM SUCKING GROUP ACTION ONLY .65¢ PER MIN
1-800-669-0000
+ SMALL $2.95 CONNECT FEE / ADULT 18+ ONLY / CREDIT CARD B075

JIZZ ALL OVER MY FACE!
ONLY 89¢ PER MIN
LIVE! 1 on 1
1-800-TO-WHORE
Adults 18+ only 86 94673
+ Small $3.98 connect fee. Credit card, Check by Phone B070

SUBSCRIBE to BARELY LEGAL MAGAZINE & SAVE!
FREE GIFT OFFER!

Please send me 12 issues of BARELY LEGAL (1 year) for only $44.95. SAVING OVER $120 off the newsstand price!
Plus, I'll receive a free YOUNG & SEXY issue with DVD with my paid order.

NAME (Please Print) E-MAIL
ADDRESS (No international orders accepted except Canada*.) CITY/STATE/ZIP
PHONE NUMBER
X
SIGNATURE (I am 18 years of age or older.)
☐ PAYMENT ENCLOSED CHARGE MY: ☐ VISA ☐ MasterCard
(Make check or money order payable to LFP PUBLISHING GROUP.)
CREDIT CARD NUMBER EXPIRE DATE
Delivered Fully Wrapped in Grey Plastic
Send coupon & payment to: LFP SUBSCRIPTION - DEPT BAR
PO BOX 16466, NORTH HOLLYWOOD, CA 91615-6466
FOR CREDIT CARD ORDERS CALL: (800) 345-7413 E-MAIL: BARcs@magserv.com
HustlerNewsstand.com/subscriptions No international orders accepted except Canada. Offer prohibited at all correctional facilities. OFFER CODE: CENAA-Y

now available!

EVERYTHING BUTT!

EB2 (HLN203) _____ X $16.99 (WITH DVD) = $ _____
SHIPPING & HANDLING ($3 per issue) = $ _____
TOTAL ENCLOSED = $ _____

Please send this ad along with check or money order payable to LFP PUBLISHING (Sorry NO cash) to:
LFP PUBLISHING–ATTN: BACK ISSUES DEPT
19475 GRAMERCY PLACE, TORRANCE CA 90501
Customer Service E-mail: backissues@lfp.com
Phone: (800) 763-8271 (x7651)
VISA MasterCard AMERICAN EXPRESS DISCOVER
We do not ship to correctional facilities in any state. All back issue sales are final. No refunds will be issued. Delivery time is 2-3 weeks with money order or credit card; 3-4 weeks with check. Sorry NO CASH payments. OUT OF STOCK items will be replaced with a similar issue. (OFFER EXPIRES 12/31/24)
www.HustlerNewsstand.com

HORNY NYMPHO SLUTS!
ONLY 65¢ PER MIN
LIVE, NASTY, 1-ON-1 ONLY .95¢ PER MIN
1-800-669-0000
+ SMALL $2.95 CONNECT FEE / ADULT 18+ ONLY / CREDIT CARD B076

BLOWJOB CUNTS TELE-FUCK 1-888-412-2569
Hot Shemales 1-408-413-1666
PANTY SISSIES 1-866-379-7999
ASIAN TWATS 1-800-993-6976
BIG TITS 1-866-798-7788
Cr. Cds., Prepaid Cr. Cds., Check Dr. Cds., $1.99- $2.99/ Min. 18+

INSTANT SEX DATING 24/7
Chat With Real Horny Gals & Meet them for Sizzling Sex in Your Local Area
1-800-304-3103
V/MC/Amex/Disc., Prepaid Credit Cards, Check Debit Cds. $1.99/ Min. 18+
BLACK BABES HOOKUPS 1-866-326-6942 $0.99 pm

*TEENS READY TO FUCK!
ONLY 89¢ PER MIN
LIVE! 1 on 1
1-800-TO-WHORE
86 94673
*At least 18 yrs of age. Credit card/adults 18+ only B063

MagDownload.org

ASHBY WINTER

MagDownload.org

MILF IN THE MAKING

PHOTOGRAPHY BY
DAVIDE ESPOSITO

I'm not a girl who likes to keep secrets. Ask me anything, and I'll give you a straight answer. My friends would probably call me crazy and unpredictable, but I would describe myself as a shy hedonist.

"In my spare time, I enjoy pottery or kickboxing. And one of these days I'd like to try skydiving or jibbing on a snowboard. In fact, my most memorable fuck was on a ski slope—screwing in strange places is my favorite thing in the world.

"Both men and women do it for me, and my lovers are always in for some world-class oral sex, because I am the best at it. The secret is to use your tongue softly and be as gentle as possible.

"So far, I'm really enjoying my career in porn. My favorite part is acting in front of the camera—pretending to be different people in a variety of roles. My ambition is to become the best, most well-known MILF in the business. I know I'm still young and have a way to go, but I'm working hard to get there!"

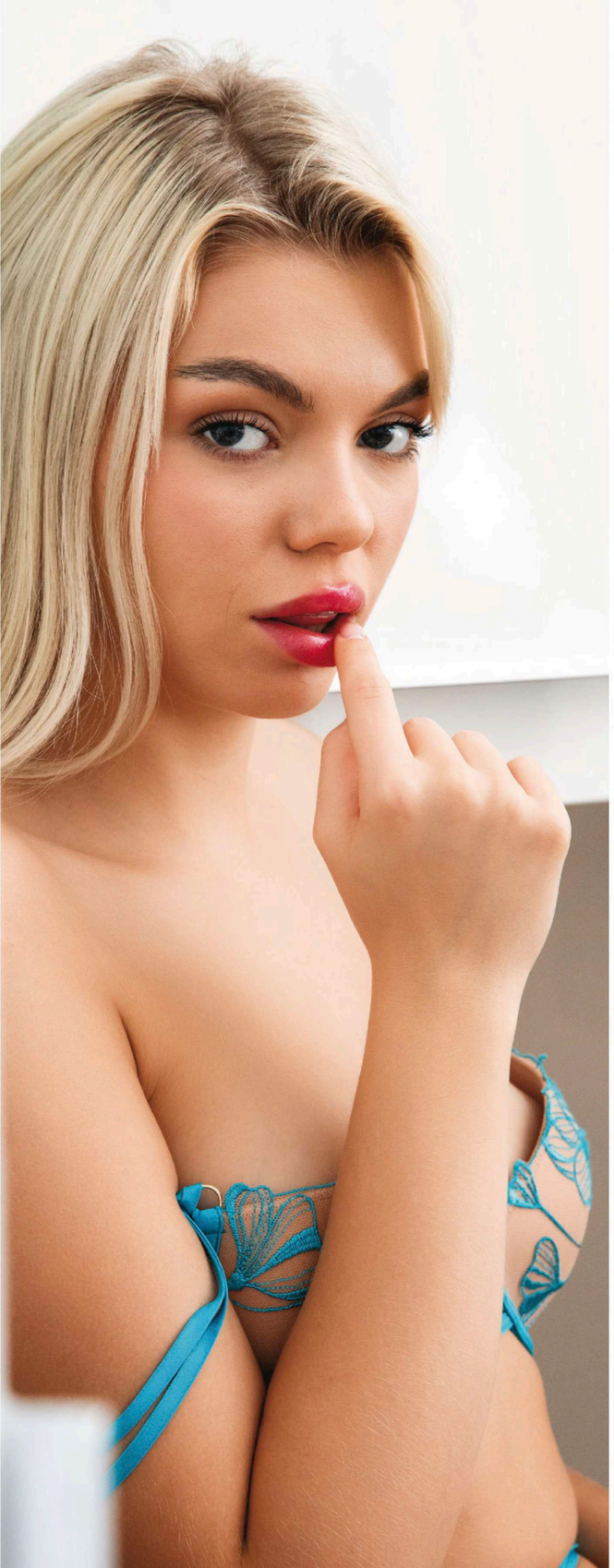
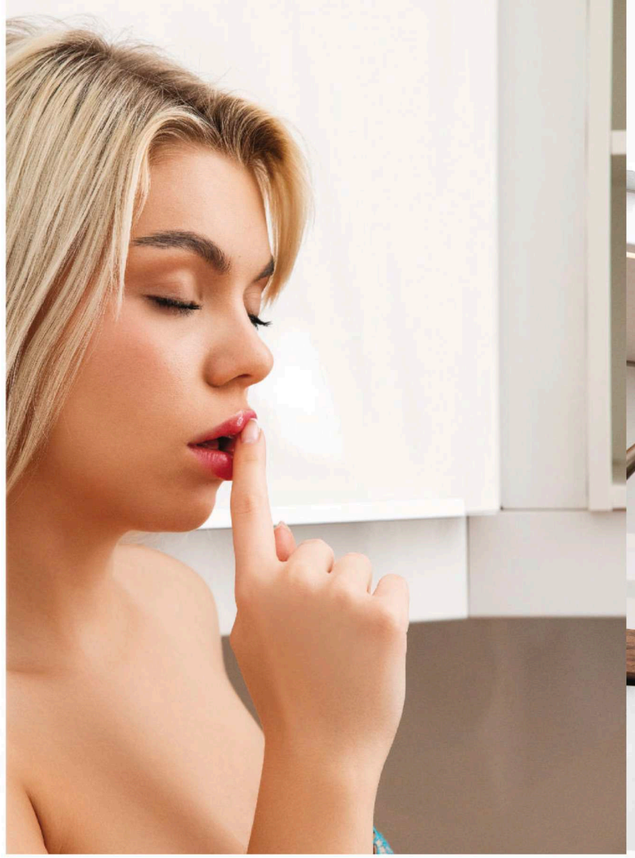

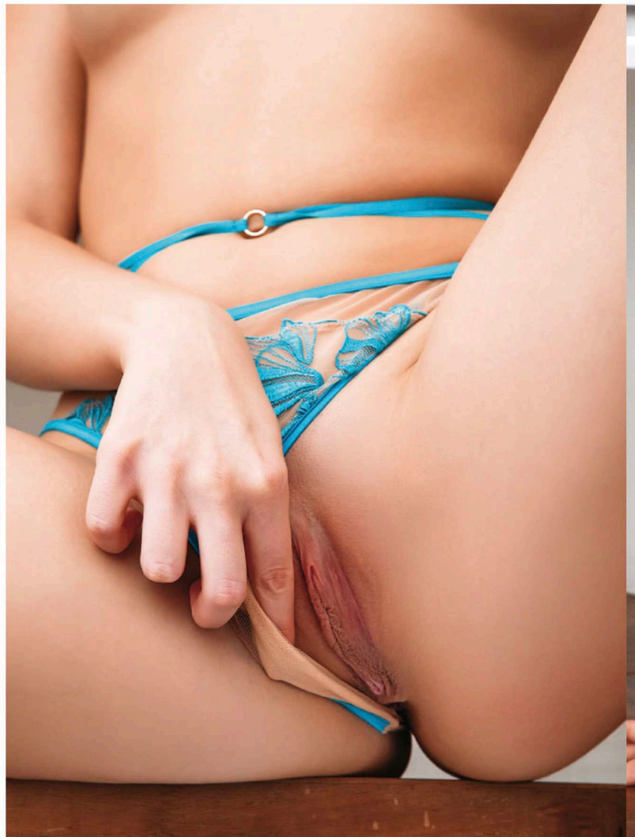

MagDownload.org
MagDownload.org
MagDownload.org

Let's start
with oral!
XO Ashby
MagDownload.org
HUSTLER®
HONEY
AUGUST 2024
CALL US AT 1-800-HUSTLER
(1-800-487-8537)
CALLER MUST BE 18 YEARS OLD OR OVER.
COST $3.99/MINUTE.

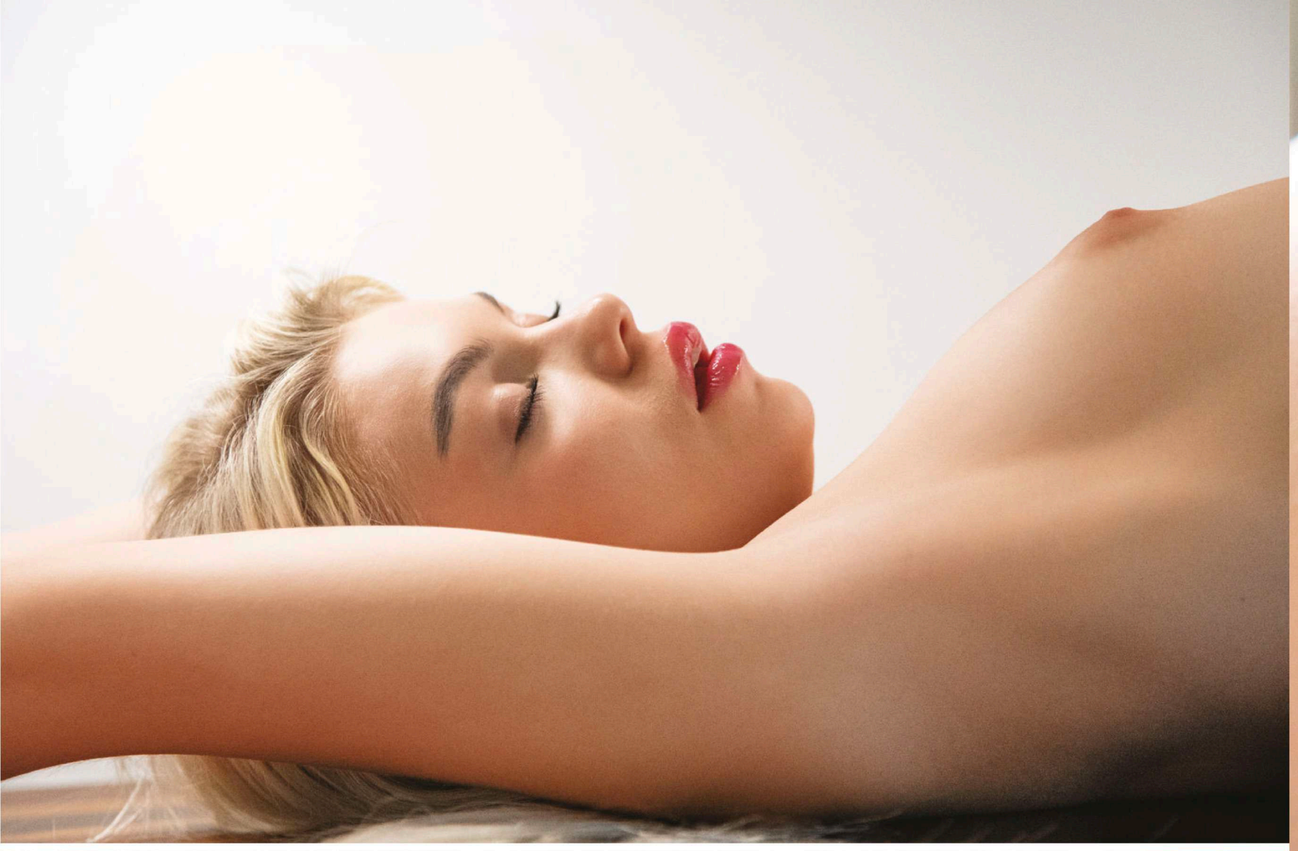

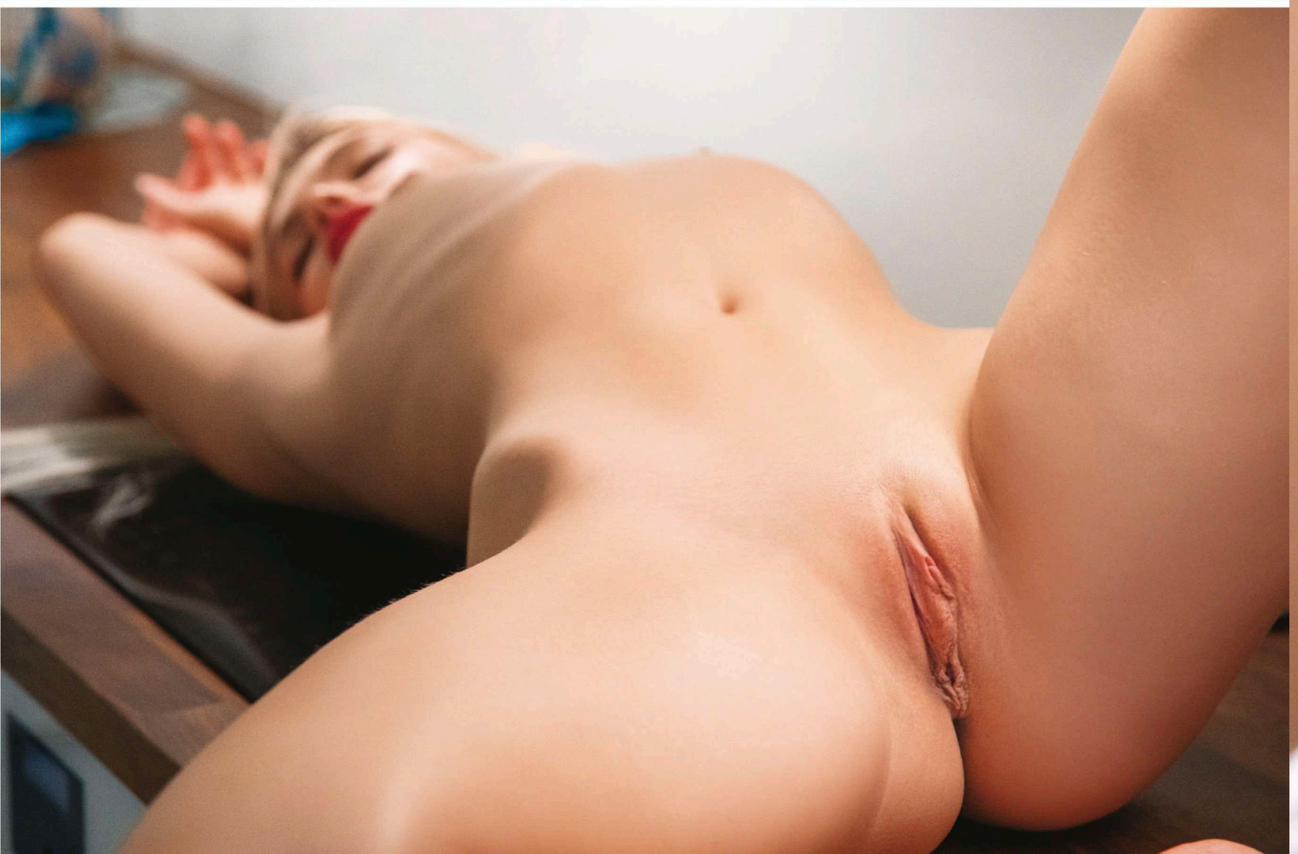

ASHBY'S VITAL FACTS

HOME: **Middle Urals, Russia**
AGE: **23** | HEIGHT: **5-5**
MEASUREMENTS: **30B-22-33**
FAVORITE POSITION: **Dragon, on belly**
X: **@AshbyWinterX**
INSTAGRAM: **@ashbywintereal**

LET'S MAKE A SEX TAPE

INTERVIEWS BY JOHN BLAYLOCK

LIGHTS, CAMERA, ACTION! ADULT ENTERTAINMENT'S FINEST SHARE WHAT IT TAKES TO MAKE A GREAT SEX TAPE.

Tired of fuck flicks that underwhelm? Ready to add some spice to your sex life with a little homemade porn? Whether you be flying solo or in pairs, filming yourself can be fun and wonderfully kinky, but the difference between "hot" and "cringe" can be a fine line for those of us who are shooting for the very first time.

Fortunately, we know a few adult content creators whose mastery of self-shot sexy time is a cut above. Yes, it requires some basic technical know-how, but the most important element of a sex tape has less to do with resolution or framing and more to do with *authenticity*. Lighting, props, editing…you'll get there; don't worry. For now, focus on what feels good, and the rest will follow. But don't take our word for it—learn from six truly talented XXX auteurs…

SOPHIA LOCKE

Since her incendiary comeback in 2021, praise slut Sophia Locke has gifted us with so much face-melting content that one begins to wonder where and how she summons such abundant sexual energy and enthusiasm.

HUSTLER: From taboo role-play to sensual blowjobs, your clips are as hot as they are diverse. But is there one thing you enjoy filming more than others?
SOPHIA LOCKE: Aggressive sex and feeling used. My main kinks are objectification and praise, so if I get to be your good little fuck toy, then I'm all in. I work with many different creators, but my preference is probably men and getting railed by dudes. And it sells the best too. I have a fan base that loves to see me have a good time, so I'm riding that wave of having really slutty sex that people want to pay for. I feel very fortunate to do what I love to do, and I think that authenticity plays out on camera. I love to have fun and be an exhibitionist!

What I'm hearing is how important it is to have a good time.
I agree. Be you amateur or professional, passion is the main ingredient.

What kind of gear are you working with?
So I have a nice camera—it's a Sony a7 III, and I never use it. Why? Because iPhones are now at a level where you can make a great sex tape that's really fun to watch. I have lighting: bulbs, LEDs that change colors, etc. But honestly, an iPhone on a tripod, maybe two at a 90-degree angle from each other so they're not in the shot—that's plenty to capture the passion.

So if you have a phone that can shoot HD video, then all you need to invest in would be appropriate lighting?
Correct. A nice ring light, maybe a Bluetooth remote that lets you take photos. But even natural light will give you a great video.

Do you have a process? How do you prepare to shoot a sex tape?
I prefer to shoot earlier if I can because that's when I feel the most lean and good about myself. I have more >>

SOPHIA LOCKE
PHOTO BY 808STUDIOEROS

HÉLÈNE BOUDREAU
PHOTO BY ANNA SLIZ PRODUCTIONS

"WHEN LIFE GIVES YOU LEMONS, STICK THEM UP YOUR BUTT AND MAKE DELICIOUS LEMONADE!"

energy in the morning. I make sure I'm clean and wash everything.

I want my partner to be excited. Sometimes people flake at the last minute, and that doesn't ever bother me. If you're at all on the fence about having sex with me, then I don't want you to do it. That full consent and mutual anticipation is all part of the process.

One of the most exciting things about doing this for a living is that I have discussions about boundaries—do's and don'ts—with every sexual partner. And boy, do I wish I had done that in my 20s; it would have saved me from a lot of boring, awful sex. When you establish likes and dislikes, you get a much smoother video, where you know that no one is going to cross a line. That way you can really lean into it and have fun.

I see that in your content. I know it's hard to choose, but do you have a favorite clip?
Any scene with great chemistry; that's what excites me and the audience.

So what I'm hearing is, don't get caught up in the minutiae of your sex tape. Have great sex, capture it as best you can, and don't be too hard on yourself.
Right! A special way to approach this is with fun and open-minded role-play ideas. You don't even have to save the video if you think it's too cringey, but it's still a great way to play with scenarios and dialogue in a judgment-free space.

That's good advice for first-timers who aren't quite sure how to jump in.
I used to worry that it would be embarrassing or awkward, but it's been amazing. And what really helped me open up, personally and professionally, is having that creative framework.

What about things like camera angles or sex positions that look good on camera?
I prefer filming in horizontal/landscape mode. You can maybe have one angle where you're facing natural light. And I wouldn't worry too much about opening up to the camera. There are angles in porn that are kind of hard to describe, but in my personal videos I tend to be closed to the camera because that's what makes me feel closer to my partner.

It should be fun. At the end of the day, we're all exploring our sexuality—what makes you feel good shouldn't bring shame or stress to your life. With these simple tips, you can explore sex on camera and feel genuinely excited to watch it together afterward.

Follow Sophia Locke! X, IG: @_sophialocke_; OF: @thesophialocke

HÉLÈNE BOUDREAU

When Hélène Boudreau of Montreal, Quebec, made the impulsive decision to flash her boobs in a university graduation photo back in 2021, little did she know that it would result in a six-figure lawsuit and possible expulsion. But today she sits in the top 0.03% of OnlyFans creators, a paragon of the "no risk no reward" mindset. Her secret to success and sex tapes that sizzle? Adapt, improvise and…anal gummy bears!

HUSTLER: You earned your B.A. in visual arts and media. As an adult content creator, that must come in pretty handy.
HÉLÈNE BOUDREAU: It has definitely helped me along my journey, and I am very grateful for it. I learned a lot about Photoshop and digital photography at school; as for marketing, that just comes natural to me. Bottom line: I take sex work very seriously, and that translates into amazing results!

How would you describe a great sex tape?
You have to look at it as a whole. Framing, editing, lighting, the location—everything needs to be on point before you start recording. And don't forget your partner; if there is no spark or consent, then that will absolutely come through in the clip.

Remember, this is sex for the camera; you're building up to a climax, like a movie. That's not to say you need to exaggerate or overthink your performance. Rather, be mindful of how the scene builds and what feels natural to you.

Let's talk about tools: What do I need to make a sex tape that actually looks good?
At least a ring light, or otherwise good natural daylight. A good smartphone will do the job—for example, the latest Apple models, 14 Pro Max or 15 Pro Max. It's also very helpful to have a smartphone with a storage capacity of over 1TB; video can eat up a lot of space. A professional camera is always a plus, but you need to know how to use it. Then there are microphones, a boom arm, image stabilizers…but I suggest keeping it simple. My fans love that amateur look and so do I!

Passion, execution—anything else?
Be spontaneous! Also, mistakes will happen. Don't let a little setback get in the way—adapt and embrace happy accidents. My greatest strength is to spin mistakes into something positive. For example, when I broke my leg, I did a live show where I inserted gummy bears up my ass. When life gives you lemons, stick them up your butt and make delicious lemonade!

Anal gummy bears? That is art. So creativity is all about taking chances?
Taking risks has been crucial to my success. It may not always work out the way you hoped, but it's better to be spontaneous. And if you don't like it, just delete, and try again. Your goal should be to have a good time and not overthink it. Trust me, I do this for a living!

Follow Hélène Boudreau! X: @iamhelytattoo; IG, OF: @iamhely

KRISSY VICTORY

"Baddie Manic Pixie Dream Girl" Krissy Victory is a foxy cosplay cutie and certified cinephile, with the film degree to prove it. A die-hard fan of Sailor Moon *and* Street Fighter*, Krissy makes sex tapes that aren't afraid to get a little nerdy. But more important than costumes and experimental silicone dongs? Chemistry.*

HUSTLER: Your influences are many—please elaborate.
KRISSY VICTORY: Anime, video games, comic books. Everything I loved growing up…with a grown and sexy spin.

What are the qualities of a great sex tape?
I like to focus on lighting and editing. I want you to experience everything I am experiencing, so I need to set the tone. But that's technical; what really matters is chemistry. Having that connection with your scene partner(s) is the whole vibe, an energy that cannot be scripted or fixed in postproduction.

As an expert cosplayer, what are your thoughts on how costumes and props can elevate a sex tape?
An aesthetic dildo can really elevate a scene. I got strap-fucked by a rainbow glow-in-the-dark dildo, and it really pops!

Tell us about that all-girl orgy you filmed. How did you pull it off?
Thirteen girls! It was my first-ever orgy. We laughed so much while filming—it was superhot and sexy. One of my scene partners got spit-roasted, and it looks so good.

Everyone I film with loves to hype each other up and share good vibes, so why not bring that energy to your sex tape?

Do you think people should try to block out their tape? Start in this position, then move to that position, etc.? Or should it be more spontaneous?
A little bit of both is good. I love for my orgasms to be spontaneous, and I want there to be visible chemistry/pleasure with my scene partner. But I also appreciate structure; I guess I feel more comfortable knowing what to do next in a scene. It's always good to have a general sense of where you want to go.

How about a little inspiration? Describe your hottest clip and what makes it so special.
My favorite clip is my first girl-girl strap-on scene, in doggy—my favorite position! I had never been a submissive on camera, so that >>

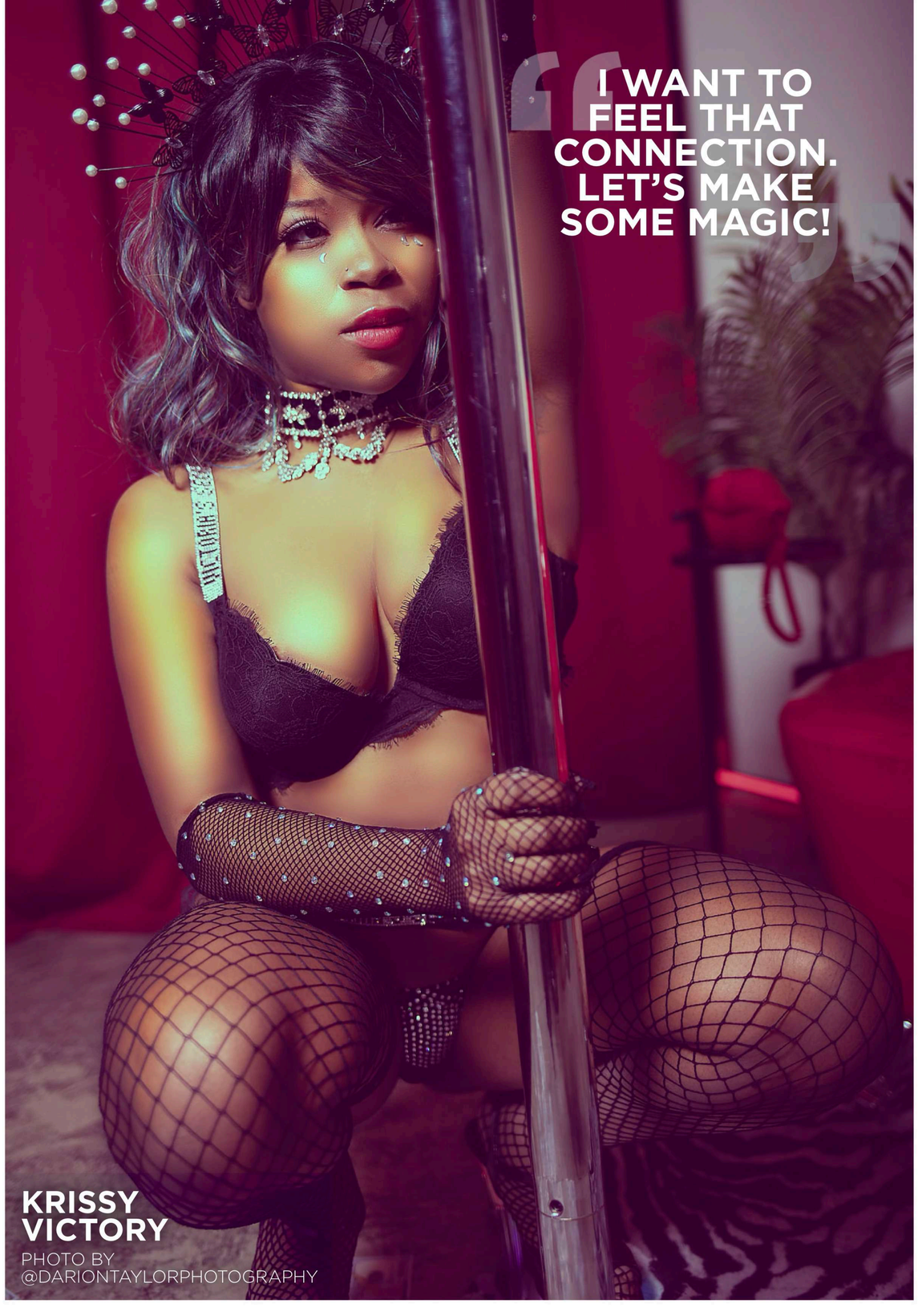

I WANT TO FEEL THAT CONNECTION. LET'S MAKE SOME MAGIC!

KRISSY VICTORY
PHOTO BY @DARIONTAYLORPHOTOGRAPHY

CUBBI THOMPSON
PHOTO BY CHRISTIAN DOCKERY

was new. And getting fucked by a friend and coworker at the strip club was a fun bonding experience. Don't be afraid to try new things with someone you trust!

Pretend you're directing a couple in their first-ever sex tape. What are you telling them?
I would block them in their first position. Then, right before we start filming, I ask for something real and personal. I want eye contact, and I want to feel that connection. Let's make some magic!
Follow Krissy Victory! IG: @krissyvictoryy; X, OF, Fansly: @KrissyVictory

CUBBI THOMPSON

Ever fuck a ghost? Cubbi Thompson can make your spectral dreams come true. The self-taught special effects wiz is webcam royalty, racking up more awards and accolades than the entire Harry Potter *franchise (her favorite!). Now, as she stands poised for a mainstream porn takeover, Cubbi looks back on the sex tape skills that got her to where she is today.*

HUSTLER: XBIZ Cam Model of the Year, winner of over 20 awards, future contract star—you have much to teach us! So what is your secret sauce for making fire content?
CUBBI THOMPSON: It's a combination of lighting, creativity and connection. Lighting sets the mood for everything, so give some thought to how you want your sex tape to look. Second, embrace creativity—a fun theme, storyline, camera angles, etc. But most important is your ability to connect. If two people can't wait to rip each other's clothes off, that will definitely show and make for one hell of a hot sex tape.

Your angles and poses can either make or break a sex tape. If you are in the moment and feeling the feels, that's great. But what feels good and looks good are two separate things.

YES, I WANT IT TO FEEL GOOD, BUT I ALSO WANT IT TO LOOK HOT. IT'S IMPORTANT TO THINK OF THE VIEWER, ESPECIALLY IF THAT'S YOU.

Personally, I want to make sure you can see my face and how much I'm enjoying it. I'll hold my leg up extra high so you can see all the fun action down there. Yes, I want it to feel good, but I also want it to look hot. It's important to think of the viewer, especially if that's you.

Do you have a fan favorite we can dissect?
I am very proud of this one video where I play Moaning Myrtle from *Harry Potter*. I'm in the bathroom, alone, with all this pent-up horniness. I >>

fuck myself, give a sloppy blowjob, then do anal. The tricky part, however, was that I wanted to look like an actual ghost. So I took classes and spent hours learning how to edit and use video FX, all for a 15-minute clip. But it was 100% worth it, because "Moaning" is a fan favorite. Who knew I would have so much fun learning a new skill for porn!

I guess the lesson here for amateurs is that anything is possible. And that includes exploring your kinks on camera. The fun thing about sex is that there's something for everyone, whether it's a new position or fantasy role-play. When you venture out of your comfort zone and try new things, you might find something that works for both of you. You do you, but remember that sex doesn't have to be the same old same old. It can be exciting, invigorating…even funny!

What about a shoot that went hilariously wrong?
One time, for my annual "Cubtober" Halloween livestream, I was dressed as a devil succubus. To complete my costume, I had a brand-new demon-tail butt plug that was bigger in person than I had anticipated. But no big deal, right? I've done anal; I can do this. So there I am, it's showtime, and I slowly start to slide it in when I suddenly realize I am in way over my head and hadn't warmed up at all beforehand. As I'm sliding it in, I feel myself starting to black out, so I rip off one of my horns and toss it on the ground. *Oh, no, my horn! Let me grab that real quick.* As I'm off camera and my vision is tunneling, I slowly crawl out of my room for some fresh air, my demon tail dragging behind me. I'm just grateful my roommate didn't have to see that.

Your transition from indie star to mainstream porn powerhouse has not gone unnoticed. Now that you're shooting scenes for the likes of Brazzers, what have you learned about filming sex—both in front of and behind the camera?
I've always known how much effort I put into my own content, but that really came into focus when I started shooting for these massive companies. When I'm at home shooting videos for myself, I do everything: the set, lighting, wardrobe, makeup and so on—whereas most companies have different people to do all these different jobs. I've only been doing mainstream for a year or so, and I regret not starting sooner, but I'll always be grateful for what I learned as an independent creator: Dream big, put in the hours, and do what excites you!
Follow Cubbi Thompson! IG: @cubbixo; X: @Cubbixoxo; onlycubbi.com

CAMI STRELLA

A former cocktail waitress who studied occupational therapy with a focus in neurology, Cami Strella was asked to leave her program when classmates discovered how she was making ends meet. It's a shitty situation, but their loss is our gain. Today the breathtaking brunette uses her platforms to raise awareness for causes near and dear to her heart. She also makes sex tapes with names like "Anal Pizza"…

HUSTLER: You started camming in 2019 and began making spicy content shortly thereafter. In the broadest of terms, what has four years of practice taught you about the art of making a sex tape that sizzles?
CAMI STRELLA: I've shot in every format, from VHS—yes, it's coming >>

back, believe it or not—to 8K sex tapes, and the biggest thing I've learned is how it's really not about perfection but about authenticity. Yes, you want to make sure you don't miss any important moments, but the biggest thing people tend to forget is to be *in* the moment.

What about hardware—are ring lights a must? What about a tripod or mount for your camera/phone?
You can spend all the money in the world on cameras, lighting, but what matters most is whether or not you like how it looks. The only device you really need you already have and know how to use: your phone!

What are the most user-friendly tools for amateur video editors?
Personally, I use Splice when I'm on the go. Otherwise, I use Premiere Pro, which has taken me years to learn and is not at all necessary to know anymore, as fans don't want highly produced content when they subscribe to an amateur creator. I suggest keeping it simple for your first sex tape.

You are very serious about supporting the troops. Tell us about the "Military Amateur Series" and what makes it so special.
I recently shot a video with a pretty high-ranking and well-known member of the military—I have a huge thing for soldiers and veterans. We knew we wanted to film a sex tape, so we made plans to meet the day before and ended up having crazy and spontaneous sex. I'm no size queen, but *wow*, he had a massive dick! Definitely a nice surprise. We went out for dinner and drinks, then spent the entire night having more crazy sex that we totally forgot to record. But it didn't matter, because by the time we finally got around to filming the next day, we had built up such great rapport and chemistry that our sex tape was pure passion.

What advice do you have for beginners who might feel a little scared to take the plunge?
Just have fun! And don't feel obliged to record every single second. Take breaks. I like to have the person I'm filming with put the phone down for a little bit and just fuck me off camera. Holding a phone while watching the action on a tiny screen can really take you out of the moment, so either invest in a tripod or take some time to reestablish intimacy. Also, for the love of God, make sure your finger doesn't accidentally hit the "stop recording" button while you're filming!

Sounds like you know about this from personal experience!
I was shooting with one of my partners—I'm polyamorous—and he gave me one of the most insanely large creampies I've ever received. He came deep inside me, but I still pushed his load out beautifully—I was absolutely covered! As soon as we wrapped up, I grabbed the phone, and my heart sank when I saw the "record" indicator was not on. So that magnificent load was lost forever.

The creampie that got away…
I learned my lesson that day and got him a cheap little phone rig to hold the phone in POV so that he didn't have to hold it in his hands. Problem solved!
Follow Cami Strella! X: @TheCamiStrella; OF, IG, Fansly: @camistrella, camistrella.com

LUDELLA HAHN

June 2017 HUSTLER Honey Ludella Hahn is an undisputed fetish content titan, and for good reason. The top-ranked Clips4Sale producer (2021 and 2023) has some impressive mainstream acting credits, but her heart is in boob expansion and werewolf role-play. Step into Ludella's world of wonders.

HUSTLER: Your resume is mind-blowing in its breadth and depth. So let's just say for the sake of brevity that you are an award-winning content creator who makes the best breast expansion videos I've ever seen. Was there ever a moment where you realized, "Damn, I'm good at this"?
LUDELLA HAHN: Well, thank you, I truly appreciate that. And I don't know…I think, maybe when I started producing regularly for my Clips4Sale page, way back in 2014. People were buying my content, and it felt reassuring to know that I was doing something right. I'm not the greatest at anything, but a big part of what I was doing right was having fun with it. Viewers loved it. You have to enjoy what you do, and that applies as much to my content as it does to your personal sex tape. If you aren't enjoying it, then you probably won't enjoy watching it.

Scriptwriting, building sets, costumes, directing, editing—you do it all, and you do it so well. Where do you start?
Story! It always starts with a story for me. Is a story truly necessary? Maybe not, but I think it is a great device that helps get you to the main event. And if you're struggling to find an idea, a lot of mine are based on wordplay (like "Maid for Milking" or *The Polar XXXpress*). Otherwise, if there is a specific role-play scenario you've been itching to explore, lead with that. You don't need a full-fledged script, just a jumping-off point for hot sex.

Then add lights. The easiest option is a ring light, but don't be afraid to improvise—I've even used clip-on construction lights. Overhead lighting is not flattering, so turn those off and use a front-facing light. If you change the camera angle, make sure to reposition the light accordingly. And that's it, really. I don't think you need a fancy camera, IMHO, but I do suggest filming in landscape mode for the ideal viewing experience.

What advice do you have for amateurs who are looking to level-up their sex tapes?
Personally, I like to make my videos feel cinematic. I prefer more drawn-out shots that focus on the act or scenario, and this is interspersed with different kinds of cuts and angles; that's the cinematic part. Then you add lighting, editing, even a score—music can dramatically change the mood and energy of your scene—to make it dynamic and exciting, something you can watch over and over again.

And if you really want to take it up a notch, then I recommend multiple angles to cut together. You don't need more than one camera, though it is helpful if you're hot and heavy and don't want to stop. To cut it all together, I use the Adobe Suite, but there are lots of free video editor apps out there that are perfect for beginners.

Let's bring it back to basics. What are some core tips for making your first shoot a banger?
Always check the camera angle to make sure you're in the frame and that you are actually recording. That's probably the most valuable advice I can give. There's no bigger mood killer than thinking you've captured something wonderful only to find out you didn't capture it at all. Don't be afraid to experiment. But most important of all is to make it fun! If you are not having fun while you're doing it, you will not enjoy watching it.
Follow Ludella Hahn! X, IG, OF: @LudellaHahn, ludellahahnfetish.com H

EMBER SNOW

IN CONTROL

PHOTOGRAPHY BY
LARRY FLYNT PRODUCTIONS

Just because I'm petite, people think I must be some kind of submissive plaything. I might be under five feet tall, but I'm dominant to the core in the bedroom. I am incapable of being submissive. When I'm with a guy, I am on top and in control. If a man thinks he can use me, he's got another think coming—if anything, I'll be using him! I like to be in charge when I'm with a girl too; I want to make her moan with pleasure.

"Another common misconception is that because I have a sweet face, I'm a goody-goody type. Wrong again. The truth is, I have a filthy mind! People who don't know me would be shocked if they knew what I'm interested in sexually—especially in my personal life. Bring on the kink!"

MagDownload.org

MagDownload.org esc

MagDownload.org

MagDownload.org

MagDownload.org

BIG BOOTY FACE-SITTING NURSES

PHOTOGRAPHY COURTESY HUSTLER VIDEO

Finally, just what the doctor ordered! *Big Booty Face-Sitting Nurses* is the sure cure for what ails you, especially if you are starving for meaty butt cheeks smothering your face and squeezing your fuckstick tight. And who isn't? Starring Riley Reign, Madison Morgan, Tessa Thomas and Jade Valentine. Fat-bottomed girls really do make our fucking world go 'round! Watch this bootylicious gem today at **HustlerUnlimited.com**!

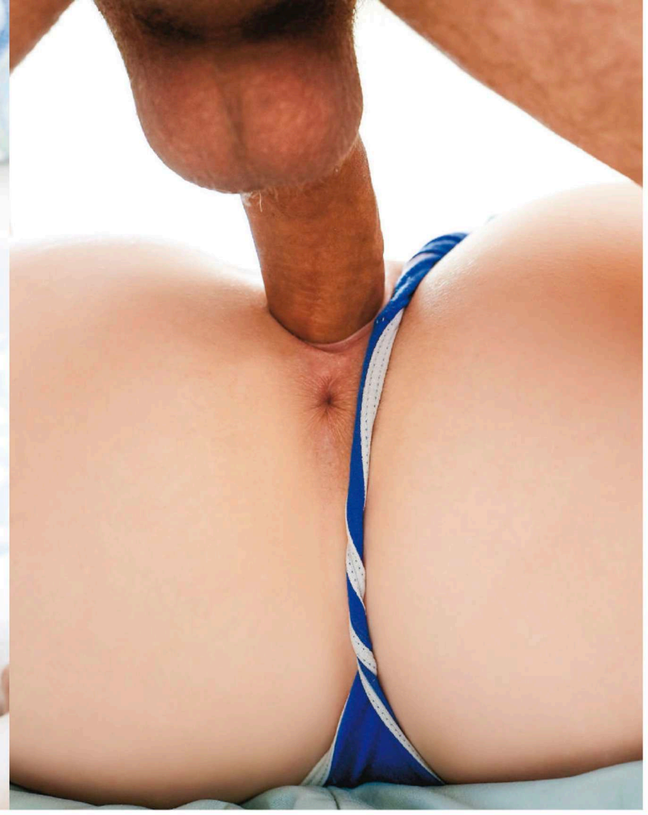

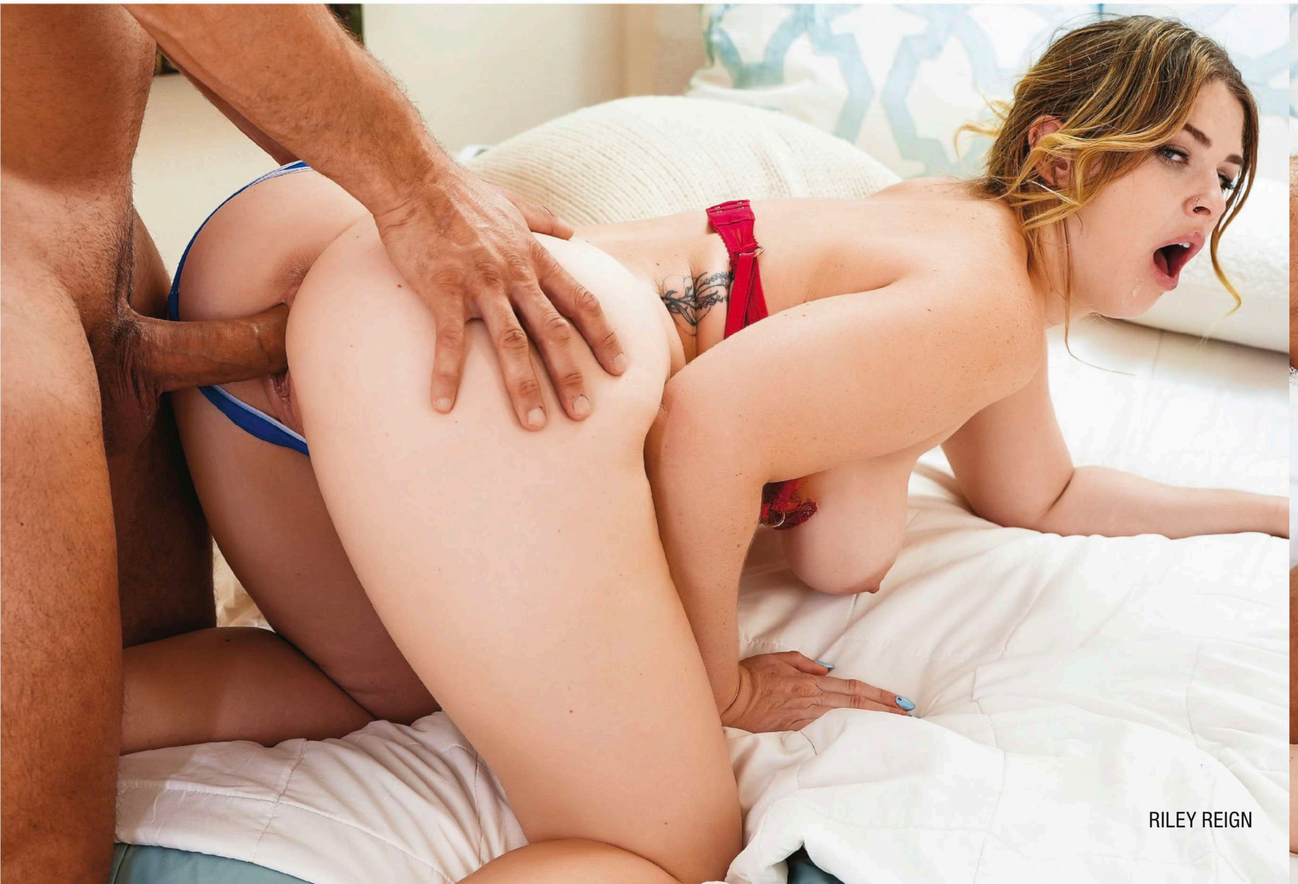

RILEY REIGN

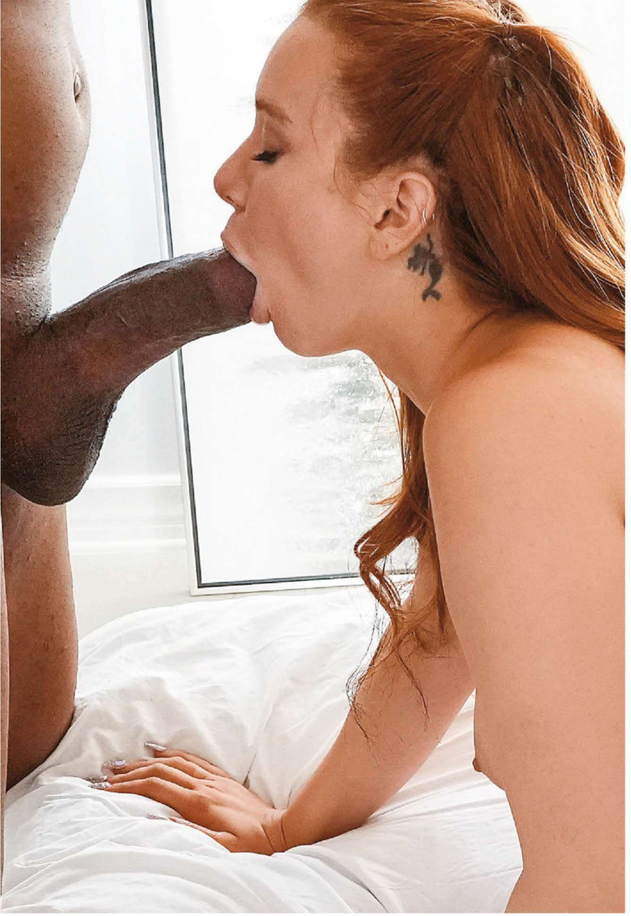

MADISON MORGAN

MagDownload.org
MagDownload.org

MagDownload.org

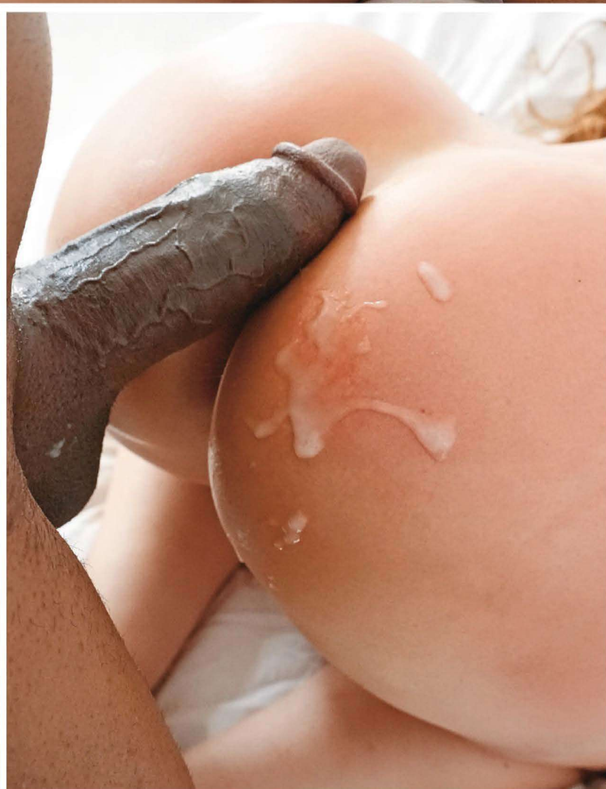

MagDownload.org
MagDownload.org
MagDownload.org

TESSA THOMAS

JADE VALENTINE

HELENA

FRENCH KISSES

PHOTOGRAPHY BY
LAURENT SKY

One peek at this playful Parisian, and you'll be as erect as the Eiffel Tower. Having discovered this fox at the base of that famous structure, we knew **Helena** had to grace HUSTLER's pages. Lo and behold, the 26-year-old jumped at the chance to strip down for one of our photographers. "I love being naked," she cooed. "I can't believe you're going to pay me to pose."

Wanting to make sure she was the real deal, we asked her, "Voulez-vous coucher avec moi?" The frisky Frenchy quickly chirped, "Do I want to sleep with you? Sure. I mean, mais oui! But only if you're a good kisser and know what to do with your tongue." However, **Helena** quickly warned us not to get too attached. "I think of my bedroom as the United Nations because I love variety in men and women." Man, that made our baguettes stiff.

Sadly, right after these shots were taken, **Helena** returned to her simple life in the City of Light. "Maybe someday I'll come back to America and do more modeling," she remarked. "Until then, au revoir, boys!"

MagDownload.org
MagDownload.org
MagDownload.org
MagDownload.org
MagDownload.org

DIRTY, NASTY XXX SEX!
ONLY 89¢ PER MIN
LIVE! ONE-ON-ONE
1-800-TO-WHORE
86 94673
*At least 18 yrs of age. Credit card/adults 18+ only B064

CUM SUCKING SLUTS!
ONLY 65¢ PER MIN
LIVE, NASTY, 1-ON-1
ONLY .95¢ PER MIN
LIVE CUM SUCKING GROUP ACTION!
ONLY .65¢ PER MIN
1-800-669-0000
+ SMALL $2.95 CONNECT FEE / ADULTS 18+ ONLY / CREDIT CARD B073

XXX 100% HARDCORE!

MX42

BLX105

HX138

MX41

HX139

HX142

BLX103

2 BONUS MOVIES with each issue!
Order online for FASTER SERVICE!
Go to HustlerNewsstand.com

Name (please print) Phone Number or E-mail
Address City (no international orders) State Zip
X
Signature Required (I am 18 years of age or older)
☐ Payment Enclosed (check or money order) Charge my: ☐ VISA ☐ MC ☐ AMEX ☐ DISC
Credit Card Number Exp/Date 3-digit CVV code
Please send form along with payment (payable to LFP PUBLISHING GROUP) to: LFP PUBLISHING GROUP - ATTN: BACK ISSUES DEPT. 19475 GRAMERCY PLACE, TORRANCE CA 90501
OFFER EXPIRES 8/30/24
Customer Service E-mail: backissues@lfp.com Phone: (800) 763-8271 (x7651)
FREE DVD OFFER NOW AVAILABLE IN ALL STATES. We do not ship to correctional facilities. No international orders accepted. All back issue sales are final. No refunds will be issued. Delivery time is 2-3 weeks with money order or credit card; 3-4 weeks with check. Out of stock items will be substituted with a similar issue or order will be returned with payment at our discretion.

ISSUE	QTY	PRICE	SUBTOTAL
HX142	____	x $21 (w/ DVD) =	____
HX139	____	x $21 (w/ DVD) =	____
HX138	____	x $21 (w/ DVD) =	____
BLX105	____	x $21 (w/ DVD) =	____
BLX103	____	x $21 (w/ DVD) =	____
MX41	____	x $21 (w/ DVD) =	____
MX42	____	x $21 (w/ DVD) =	____

Shipping & Handling: $3 per copy
NUMBER OF COPIES ____ x $3 = $____
BUY 4 COPIES & GET FREE SHIPPING!
Total Enclosed = $ ____
SORRY, NO INTERNATIONAL ORDERS ACCEPTED

ASIAN XXX #2

SPECIAL ISSUE!
AX#2 (HLN197) ____ X $16.99 (WITH DVD) = $____
SHIPPING & HANDLING ($3 per issue) = $____
TOTAL ENCLOSED = $____
Please send this ad along with check or money order payable to LFP PUBLISHING (Sorry NO cash) to:
LFP PUBLISHING–ATTN: BACK ISSUES DEPT
9475 GRAMERCY PLACE, TORRANCE CA 90501
Customer Service E-mail: backissues@lfp.com
Phone: (800) 763-8271 (x7651)
We do not ship to correctional facilities in any state. All back issue sales are final. No refunds will be issued. Delivery time is 2-3 weeks with money order or credit card; 3-4 weeks with check. Sorry NO CASH payments. OUT OF STOCK items will be replaced with a similar issue. (OFFER EXPIRES 12/31/23) SORRY, NO INTERNATIONAL ORDERS ACCEPTED.
www.HustlerNewsstand.com

CUM FUCK A TEEN WHORE!*
ONLY 89¢ PER MIN
LIVE! 1 on 1
1-800-TO-WHORE
86 94673
*At least 18 yrs of age. Credit card/adults 18+ only B067

(800)-217-SUCK
18+ (RATES APPLY/ MAJOR CREDIT CARDS ACCEPTED) 1-800-217-7825

HOT PINK & WET
ONLY 89¢ PER MIN
LIVE ONE-ON-ONE
1-800-TO-WHORE
Adults 18+ only 86 94673
+ Small $3.89 connect fee. Credit card, Check by Phone B062

*TEENS READY TO FUCK!
ONLY 89¢ PER MIN
LIVE! 1 on 1
1-800-TO-WHORE
86 94673
*At least 18 yrs of age. Credit card/adults 18+ only B063

THE HOTTEST CHATLINE IN THE WORLD
FREE HOT CHAT
Product of XIP 18+
678.781.4969

FUCK MY TITS!
(800) 357-JUGS
1-800-357-5847
18+ (RATES APPLY/ MAJOR CREDIT CARDS ACCEPTED)

PRETTY GIRLS, FILTHY MOUTHS!
ONLY 89¢ PER MIN
LIVE! ONE-ON-ONE
1-800-TO-WHORE
86 94673
*At least 18 yrs of age. Credit card/adults 18+ only B068

GET THE LATEST ISSUES!
FOR FASTER SERVICE GO TO:
www.HustlerNewsstand.com

ISSUE QTY PRICE TOTAL
Taboo-ILLUSTRATED #104 _____ x $13.99 = $ _____
Taboo-ILLUSTRATED #103 _____ x $13.99 = $ _____
Taboo-ILLUSTRATED #102 _____ x $13.99 = $ _____
SHIPPING & HANDLING ($3 per issue)= $ _____
TOTAL ENCLOSED = $ _____

Name
Address SORRY, NO INTERNATIONAL ORDERS ACCEPTED.
City State Zip
Phone Number/E-mail
X
Signature Required (I am 18 years of age or older.)

Please send this ad along with check or money order payable to LFP PUBLISHING (Sorry NO cash) to:
LFP PUBLISHING–ATTN: BACK ISSUES DEPT
9475 GRAMERCY PLACE, TORRANCE CA 90501

Customer Service E-mail: backissues@lfp.com
Phone: (800) 763-8271 (x7651)

OFFER NOT VALID IN THESE U.S. STATES, CITIES & ZIP CODES: AL, AR, LA, MS, TX, UT; Indianapolis, IN; South Bend, IN; Memphis, TN; Cincinnati, OH; Jacksonville, FL; Tallahassee, FL; FL zip codes beginning with 320-326 and 344.We cannot ship to correctional facilities in any state.
NO INTERNATIONAL ORDERS ACCEPTED. All back issue sales are final. No refunds will be issued. Delivery time is 2-3 weeks with money order or credit card; 3-4 weeks with check.

FOR FASTER SERVICE GO TO: www.HustlerNewsstand.com

issue qty price w/ dvd
BBH246 _____ x $17.00 (with DVD) = $_____
BBH250 _____ x $17.00 (with DVD) = $_____
BBH254 _____ x $17.00 (with DVD) = $_____
Shipping & Handling: $3 per copy
NUMBER OF COPIES _____ x $3 = $_____
BUY 4 FOR FREE SHIPPING!
TOTAL ENCLOSED = $ _____

Name
Address
City State Zip
X NO INTERNATIONAL ORDERS ACCEPTED
Signature Required (I am 18 years of age or older.)
Credit Card Number
Exp/Date 3-digit CVV code

Sorry, NO International orders accepted.
Customer Service E-mail: backissues@lfp.com
Phone: (800) 763-8271 (x7651)

Please send order form along with check or money order payable to LFP PUBLISHING (Sorry NO cash) to:
LFP PUBLISHING–ATTN: BACK ISSUES DEPT
19475 GRAMERCY PLACE, TORRANCE CA 90501

FREE DVD OFFER NOW PERMITTED IN ALL STATES & ZIP CODES! We do not ship to correctional facilities in any state. All back issue sales are final. No refunds will be issued. Delivery time is 2-3 weeks with money order or credit card; 3-4 weeks with check. Sorry NO CASH payments. OUT OF STOCK Items will be replaced with a similiar issue. OFFER EXPIRES 12/31/24

1-800-SHE-MALE
7 4 3 6 2 5 3
Suck & fuck me, babe! Call me now!
HD VOICE
PRICES RANGE FROM $1.99 – $5.99 PER MINUTE, SURCHARGES MAY APPLY. MUST BE 18+ AND HAVE A VISA, MASTERCARD, AMERICAN EXPRESS, DISCOVER OR SPECTRUM CARD.
SPECTRUM ←WE ACCEPT
C001

SHOP ONLINE AT
HUSTLERNewsstand.com
for your favorite magazines at amazing prices!
SAVE 20%
Enter coupon code at checkout:
LEGAL
HUSTLERNEWSSTAND.COM
Coupon cannot be combined and exclusions may apply. Subject to change without notice. Order can only be shipped to US & Canada with certain zipcode and state restrictions. We will no longer accepting mail-in orders.

HORNY NYMPHO SLUTS!
ONLY 65¢ PER MIN
LIVE, NASTY, 1-ON-1
ONLY .95¢ PER MIN
1-800-669-0000
+ SMALL $2.95 CONNECT FEE // ADULT 18+ ONLY // CREDIT CARD B076

*TEENS READY TO FUCK!
ONLY 89¢ PER MIN
LIVE! 1 on 1
1-800-TO-WHORE
86 94673
*At least 18 yrs of age. Credit card/adults 18+ only B065

HOT WET XXX SEX!
ONLY
LIVE
ONE-ON-ONE
89¢
PER MIN
1-800-TO-WHORE
86 94673
*At least 18 yrs of age. Credit card/adults 18+ only B069

Lick my butthole!
(800)841-5425
1-800-841-LICK
18+ (RATES APPLY/ MAJOR CREDIT CARDS ACCEPTED)

HEAT XXXCHANGE
GET OFF FREE
Product of XIP 18+
800.880.0898

DIRTY, NASTY XXX SEX!
ONLY
LIVE!
ONE-ON-ONE
89¢
PER MIN
1-800-TO-WHORE
86 94673
*At least 18 yrs of age. Credit card/adults 18+ only B064

CRAZY FUCKING HARD
1-800-820-WILD
18+ (RATES APPLY/ MAJOR CREDIT CARDS ACCEPTED)
(800) 820-9453

LIVE OUT YOUR FANTASIES!
HUSTLER LIVE
Chat with
REAL LIVE PORNSTARS and the GIRL NEXT DOOR
PUNCH IN CODE HUSTLER AND RECEIVE
250 FREE CREDITS
a value of $25
hustlerlive.com

1-800
SHE
MALE
7 4 3
6 2 5 3
CUM ON, BIG BOY...SATISFY UR CURIOSITY WITH A SMOKIN' HOT SHEMALE!
CALL NOW!
B012

MILF MANIA #40
MILF MANIA #35
MILF MANIA #42
MILF MANIA #37
SHOP ONLINE AT:
HUSTLERNewsstand.com
and enter the code at checkout for your exclusive offer.
BUY 3+ SAVE 30%
CODE: XXX
Coupon codes cannot be combined. Subject to change without notice. Order can only be shipped to US & Canada with certain zipcode and state restrictions. We will no longer be accepting any mail-in orders after 06/30/2023.
FREE DVD EVERY ORDER
HustlerNewsstand.com

JIZZ ALL OVER MY FACE!
ONLY
LIVE! 1on1
89¢
PER MIN
1-800-TO-WHORE
Adults 18+ only 86 94673
+ Small $3.98 connect fee. Credit card, Check by Phone B070

TIGHT TEEN PUSSY!*
ONLY
65¢ PER MIN
VERY TIGHT, VERY PRIVATE
1-ON-1
ONLY .95¢ PER MIN
LIVE CUM SUCKING GROUP ACTION!
ONLY .65¢ PER MIN
1-800-669-0000
+SMALL $2.95 CONNECT FEE / ADULT 18+ ONLY / CREDIT CARD
*ALL GIRLS ARE 18 YRS OF AGE
B074

LARRY FLYNT'S HUSTLER® CLUB

THE ULTIMATE HAPPY ENDING™

BACHELOR & BACHELORETTE PARTIES

FULL BAR

PRIVATE COUCH DANCES

THEME ROOMS

CHAMPAGNE LOUNGES

VIP LOUNGE

NEW YORK, NY
BALTIMORE, MD
DETROIT, MI
CLEVELAND, OH
ST. LOUIS, MO

LAS VEGAS, NV
SAN FRANCISCO, CA
NEW ORLEANS, LA
SHREVEPORT, LA

CROYDEN, UK

HUSTLERCLUBS.COM

HUSTLER® CLUB VIP

Plan your Party Online!
HUSTLERCLUBVIP.COM

1-800 WET TITS 9 3 8 8 4 8 7

1-800-WET-FUCK 9 3 8 3 8 2 5

U WANT THIS!

CALL ME NOW!

1-800 WET CUNT 9 3 8 2 8 6 8

B047 PRICES RANGE FROM $1.99-$5.99 PER MINUTE. ALL CREDIT / DEBIT CARDS ACCEPTED OR CHECK BY PHONE. ALL MODELS 18+.

HD VOICE

THE KINKY SIDE OF HUSTLER

TABOO®

DON'T MISS AN ISSUE

SUBSCRIBE NOW!

Get a FREE copy of TABOO-ILLUSTRATED with your paid order!

SAVE OVER 40% OFF NEWSSTAND PRICE

FOR A DIGITAL SUBSCRIPTION GO TO:
www.SKINMAGZ.COM/Taboo
www.SKINMAGZ.COM/LFP

HustlerSubscription.com/TABOO

HustlerNewsstand.com

YOUNG & HORNY SLUTS!

ONLY 65¢ PER MIN

LIVE, NASTY, 1-ON-1 ONLY .95¢ PER MIN

LIVE CUM SUCKING GROUP ACTION ONLY .65¢ PER MIN

1-800-669-0000

+ SMALL $2.95 CONNECT FEE / ADULT 18+ ONLY / CREDIT CARD B072

HOT & DRIPPING WET!

ONLY 89¢ PER MIN

LIVE! 1 on 1

1-800-TO-WHORE 8 6 9 4 6 7 3

Adults 18+ only
+ Small $3.89 connect fee. Credit card, Check by Phone B066

WELCOME TO VOYEURS' FAVE AMATEUR SHOWCASE SINCE 1976!

BEAVER HUNT

EDITED BY MORGEN "TEX" HAGEN

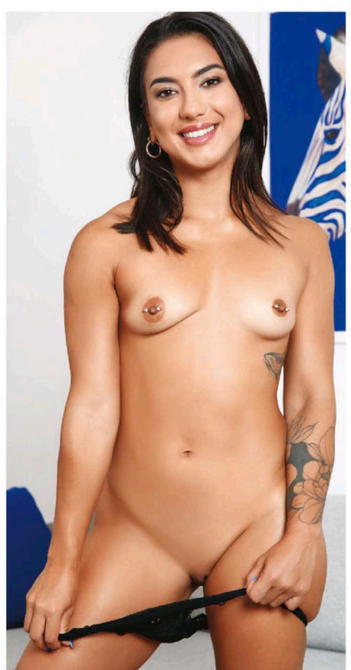

LENA COXX

"Whether I'm modeling au naturel or having sex," professes 26-year-old Lena Coxx, "it's all about feeling free and desirable." Born and raised in Italy, the 5-foot-1 hottie currently resides in Marseille, France, and she has more to tell us: "I'm confident and spontaneous. I've been fucked in an alley, and I've taken three strangers I'd met at a bistro back to my place for an unforgettable night." Lena, a sports fan who roots heartily for her local top-tier professional soccer and hoops teams—Olympique de Marseille and SMUC Marseille Basket—asserts, "I'm into tall, handsome men and athletic women. I particularly love giving head and anal. There's nothing more satisfying than G spot stimulation."

—Photos by Omnia Productions

Birthday Delights

We've rounded up five Beavers who were born in August and look very delectable in their birthday suits. "I feel that I have a beautiful body, and I love to show it off," professed Clarity, a bartender out of Atlanta, Georgia. "What better place to do that than in HUSTLER?" Nude modeling wasn't just a venue to tantalize an audience for Cameron Minx from Chattanooga, Tennessee. "What I like about putting my naked body out there," she told us, "is letting people know how far along I've come in my little weight loss/fitness journey." Cindy Shine from Prague, Czechia, fancied owning a pastry shop before opting for a career in porn."Posing nude in the iconic HUSTLER Magazine is my thank-you to Larry Flynt for my sexual awakening," declared Arielle Aquinas from Cincinnati, Ohio. "I remember Larry fighting tooth and nail to open a sex store in my hometown." Born in Mexico and raised in Minnesota, "naughty and adventurous" Fanny Limones was 2022 Beaver of the Year.

CLARITY

CAMERON MINX

CINDY SHINE

ARIELLE AQUINAS

"I enjoy my body and sexuality, and I want to share them with the world. Being in HUSTLER is an honor for me and my modeling career."

FANNY LIMONES

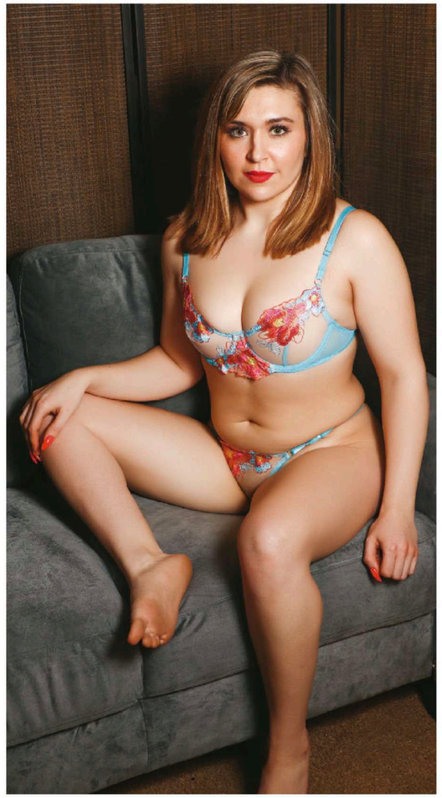

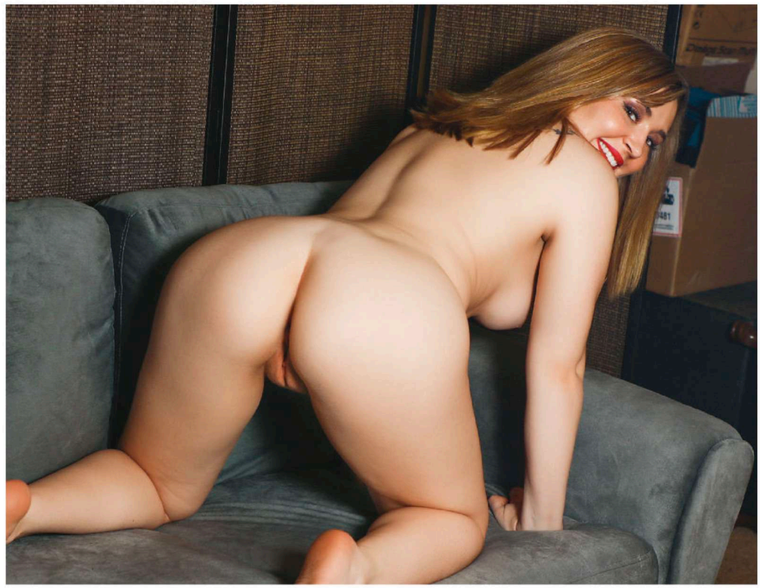

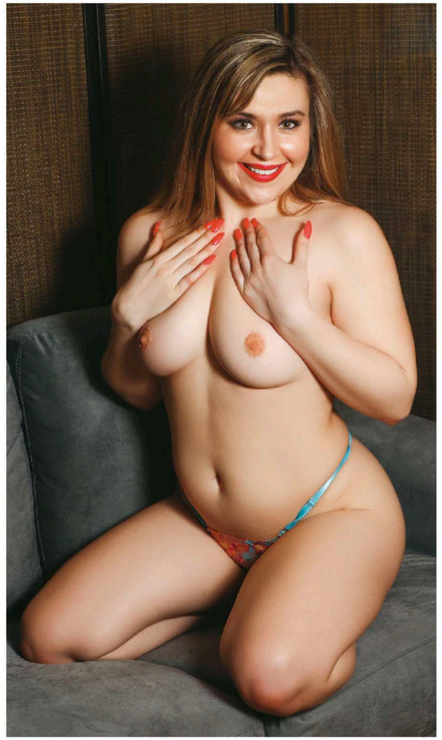

RUBY DIAMOND

Appearing in HUSTLER means a great deal to Ruby Diamond, 27, a "sweet, bubbly, caring and compassionate" denizen of Albany, New York. "I suffered from body dysmorphia for a very long time," she confides. "I didn't like my looks, but nude modeling has really helped me see my beauty and love myself in a way I never thought was possible." The 5-foot-3 Beaver goes on to reveal, "Some of my hobbies are gardening, writing, reading and cooking. My favorite singers and bands are Lady Gaga, Def Leppard, Madonna, Lenny Kravitz and Fleetwood Mac." That's a nice playlist, but now it's time for Ruby to delve into her playful side. "I'm 100% straight, seductive and very submissive," the BDSM aficionada divulges. "My favorite positions are doggy, cowgirl and when a man picks me up and fucks me. My wildest experiences were being fingered in a movie theater and fucking in the woods near my home. Two of my fantasies are having sex on a balcony and at a beach, in front of people."

—Photos by Elegant Images Modeling Ltd.

ARE YOU AN AMATEUR EXHIBITIONIST 18 YEARS OF AGE OR OLDER? For information on how to be a *Beaver Hunt* model—and be paid $200— send an email to BeaverHunt@LFP.com.

COMING SOON

**THE SEPTEMBER ISSUE GOES ON SALE AUGUST 29, 2024.
VISIT OUR WEBSITE AT HUSTLERMAGAZINE.COM.**

EVE SWEET

THE MALE ROSE Pro

UP TO 81 COMBINATIONS OF PLEASURE

9 THRUSTING & ROTATING MODES

9 VIBRATING MODES

94 RAISED BUMPS

SOFT & FLEXIBLE

MOUTHPIECE DESIGN

SCAN TO BUY

HUSTLER HOLLYWOOD

ALBUQUERQUE • AUSTIN • BAKERSFIELD • BATON ROUGE • BOISE • CHARLOTTE • CHICAGO • CINCINNATI
COLORADO SPRINGS • DALLAS • EL PASO • FAYETTEVILLE • FORT LAUDERDALE • FORT WORTH • FRESNO
HOUSTON • HOLLYWOOD • INDIANAPOLIS • KATY • KILLEEN • LAS VEGAS • LEXINGTON • MAUI • MODESTO
MONROE • NORTH MIAMI BEACH • NASHVILLE • NEW ORLEANS • NEW YORK • OKLAHOMA • PALM SPRINGS
PASADENA • PHILADELPHIA • PHOENIX • PORTLAND • RENO • RICHMOND • RIVERSIDE • SACRAMENTO
SALT LAKE CITY • SAN ANTONIO • SAN DIEGO • SAN JOSE • SANTA ANA • SHREVEPORT • ST. AUGUSTINE
ST. LOUIS • TACOMA • TALLAHASSEE • TOMBALL • TULSA • VANCOUVER • VICTORVILLE • VIRGINIA BEACH
WEST COVINA • WEST HOLLYWOOD • WEST PALM BEACH

HUSTLERHOLLYWOOD.COM

ION CAUTION! HOTTEST CAUTION

FIVE-STAR
FANTASY
FULFILLMENT!

1-800
JACK
OFF
5 2 2 5
6 3 3

SLUTTY MILFS
CHEATING WIVES
TIGHT TEENS
GIRLS NEXT DOOR
LINGERIE LESBIANS
BISEXUAL BABES
READY 4 U NOW!

1-800
BIG-TITS
2 4 4 8 4 8 7

CAUTION PHONE SEX EVER! CAUT

ADULTS 18+ ONLY. MOST MAJOR CREDIT CARDS ACCEPTED & CHECKS by PHONE. PRICES WILL VARY DEPENDING ON MENU SELECTION. THERE MAY BE A SMALL, ONE-TIME CONNECTION FEE.

B059